

RASTER

PARENT PARCEL: 15-00-075-000-015

CHILD PARCEL: 15-00-075-000-021, -022

STARTING POINT: CENTERLINE OF LAGRANGE RD & WHITNEY RD

06-02146

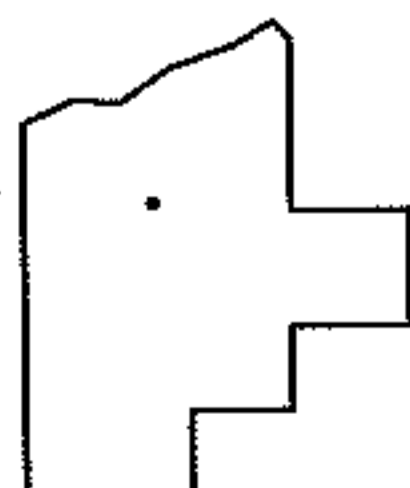
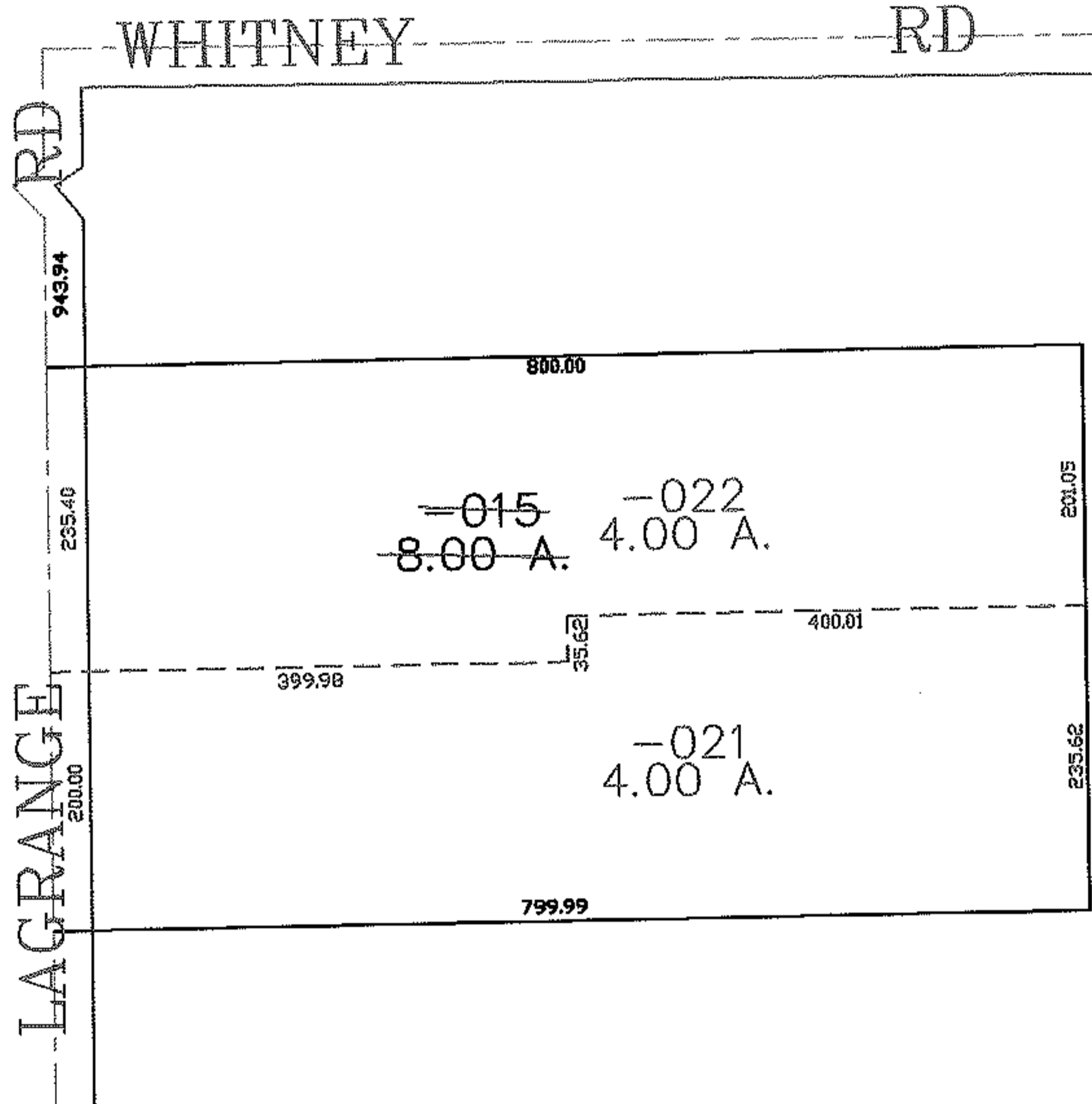
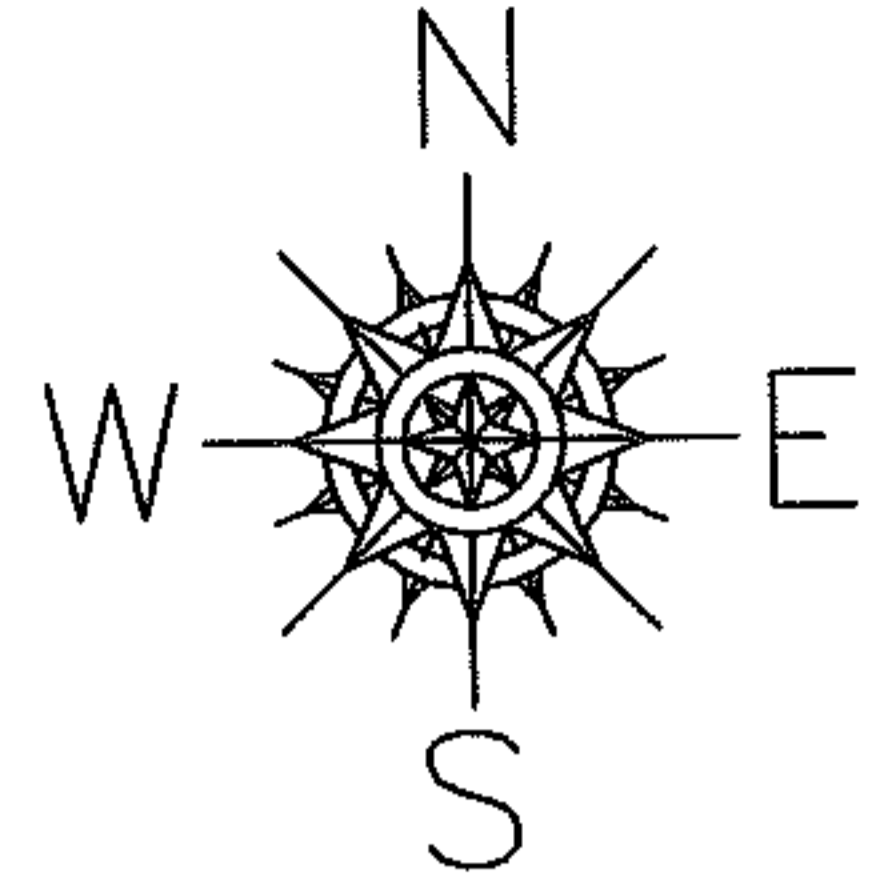

SPLITS/DEEDS PROCESSED
 LORAIN COUNTY TAX MAP DEPARTMENT
 226 MIDDLE AVE. ELYRIA, OHIO

SURVEYED BY: RONALD MOREHOUSE
 CLOSURE: 0.00 : 10,000
 MAP PAGE(S): 15-G
 APPROVED BY: JAH DATE: 5-9-06
 SCALE: 1" = 200 PRIOR INSTRUMENT: DV 1378/810