

RASTER

PARENT PARCEL: 04-00-030-111-045 & -013 THRU -016
CHILD PARCEL: 04-00-030-111-064 THRU -067
STARTING POINT: CENTERLINE OF LAKEVIEW DR & SOUTH POINT DR

06-02145

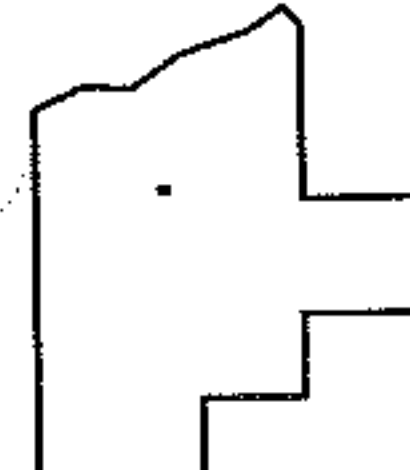
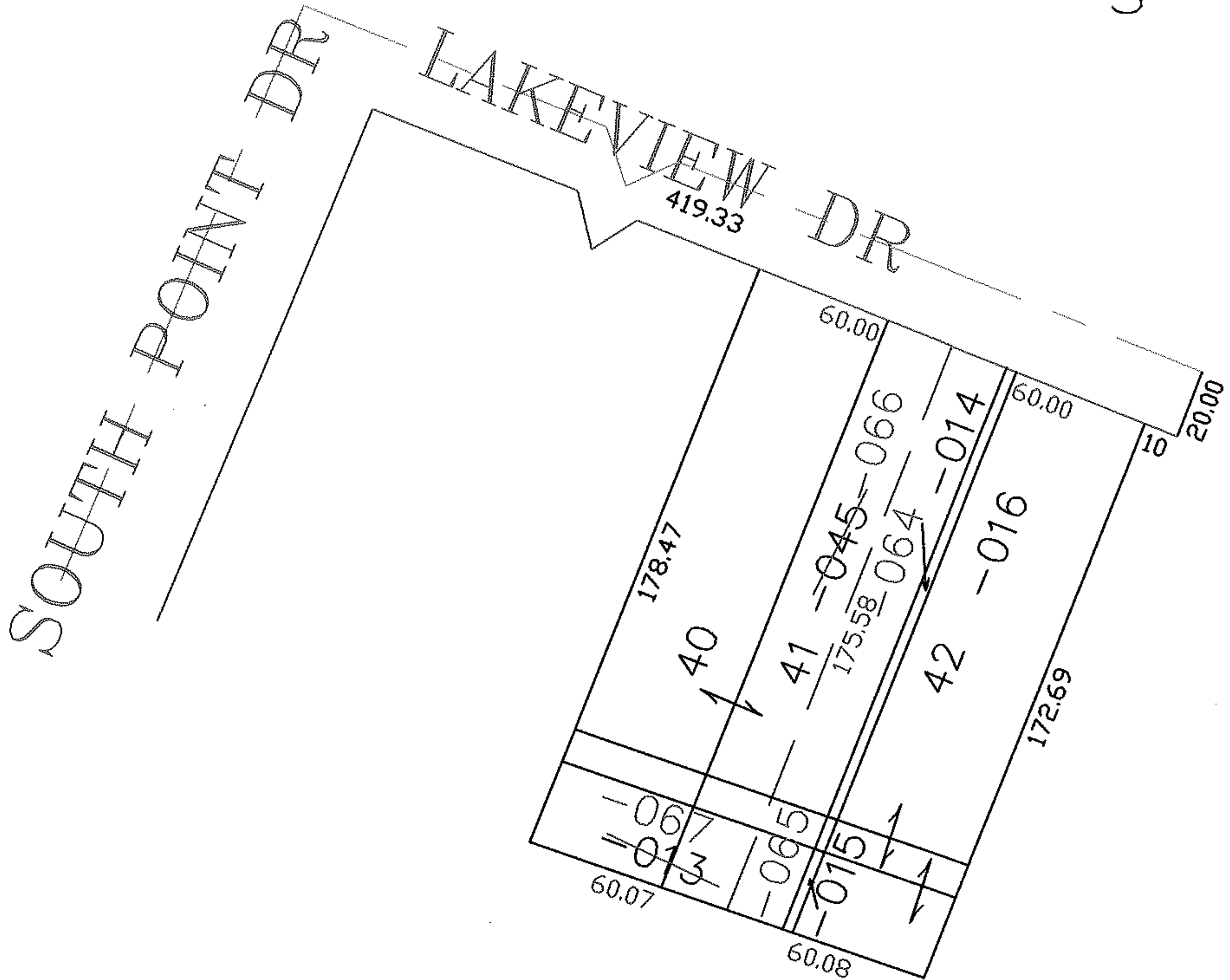
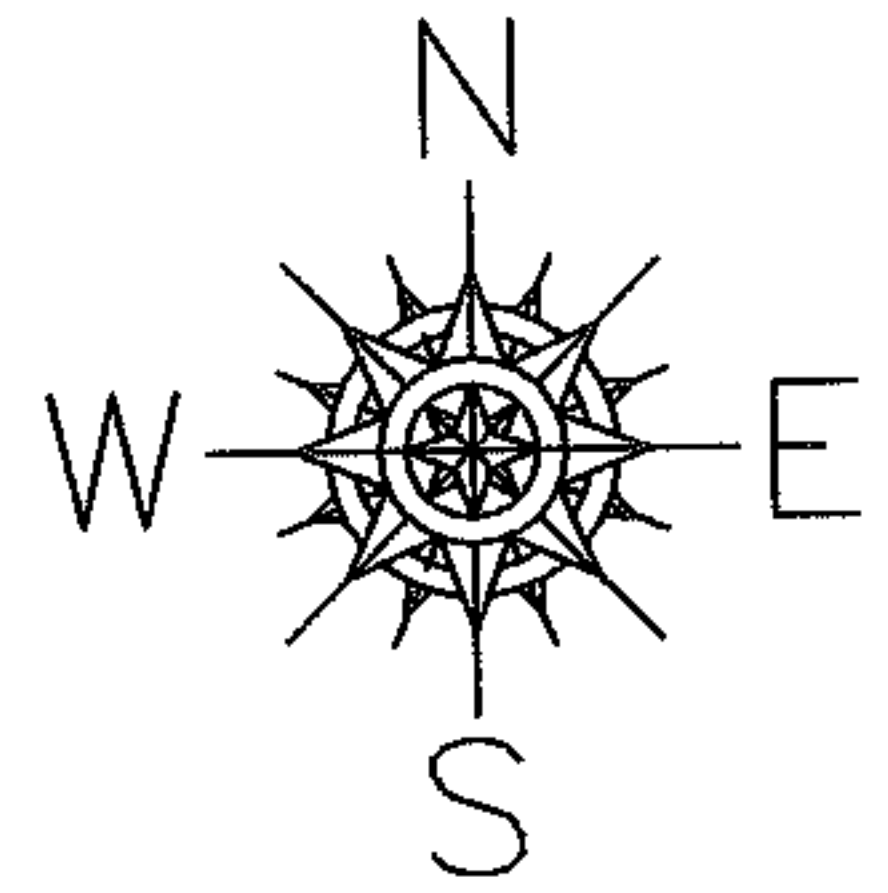

SPLITS/DEEDS PROCESSED

LORAIN COUNTY TAX MAP DEPARTMENT
226 MIDDLE AVE. ELYRIA, OHIO

SURVEYED BY: CHRISTOPHER HIRZEL
CLOSURE: 0.00 : 10.000
MAP PAGE(S): 04-00-030-A
APPROVED BY: JAH DATE: 5-18-06
SCALE: 1"= 100 PRIOR INSTRUMENT: 2004021924