

RASTER

PARENT PARCEL: 18-00-005-000-015

CHILD PARCEL: 18-00-005-000-016 THRU -018

STARTING POINT: CENTERLINE OF PECK-WADSWORTH RD & WEST RD

06-02144

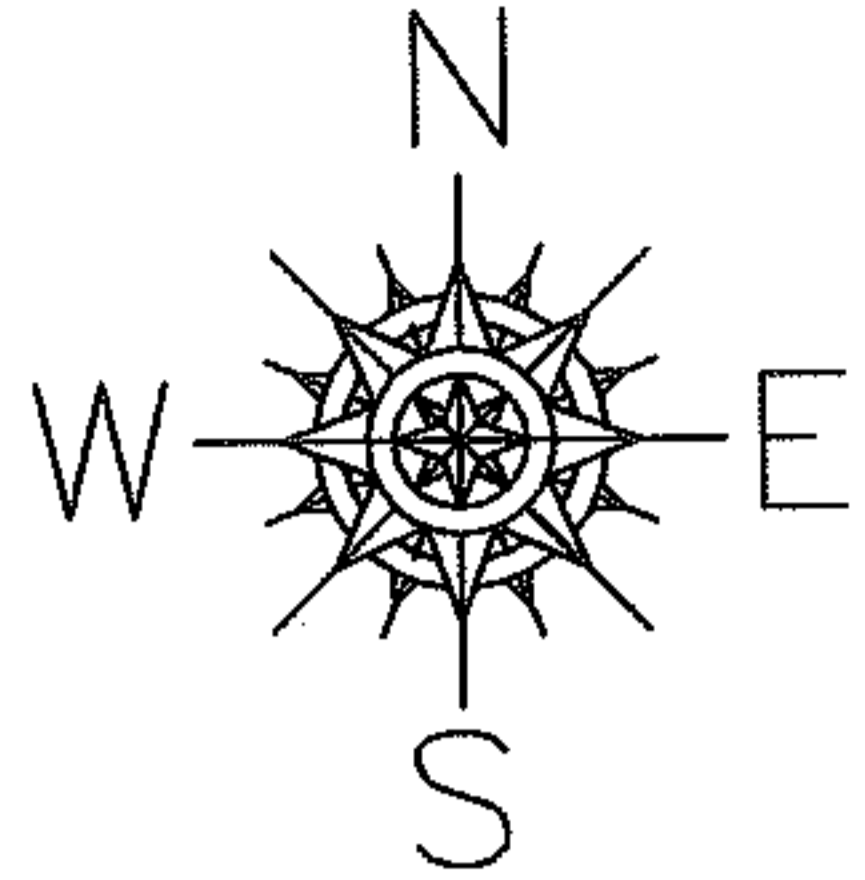

PECK - WADSWORTH RD

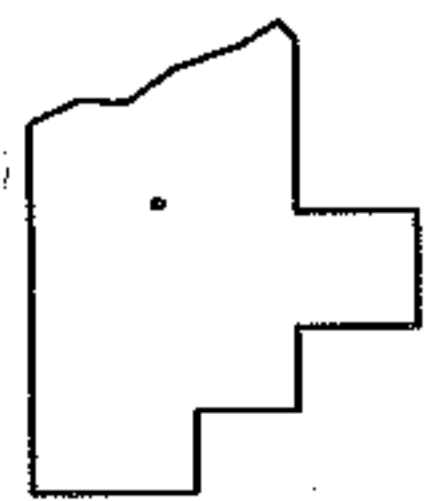
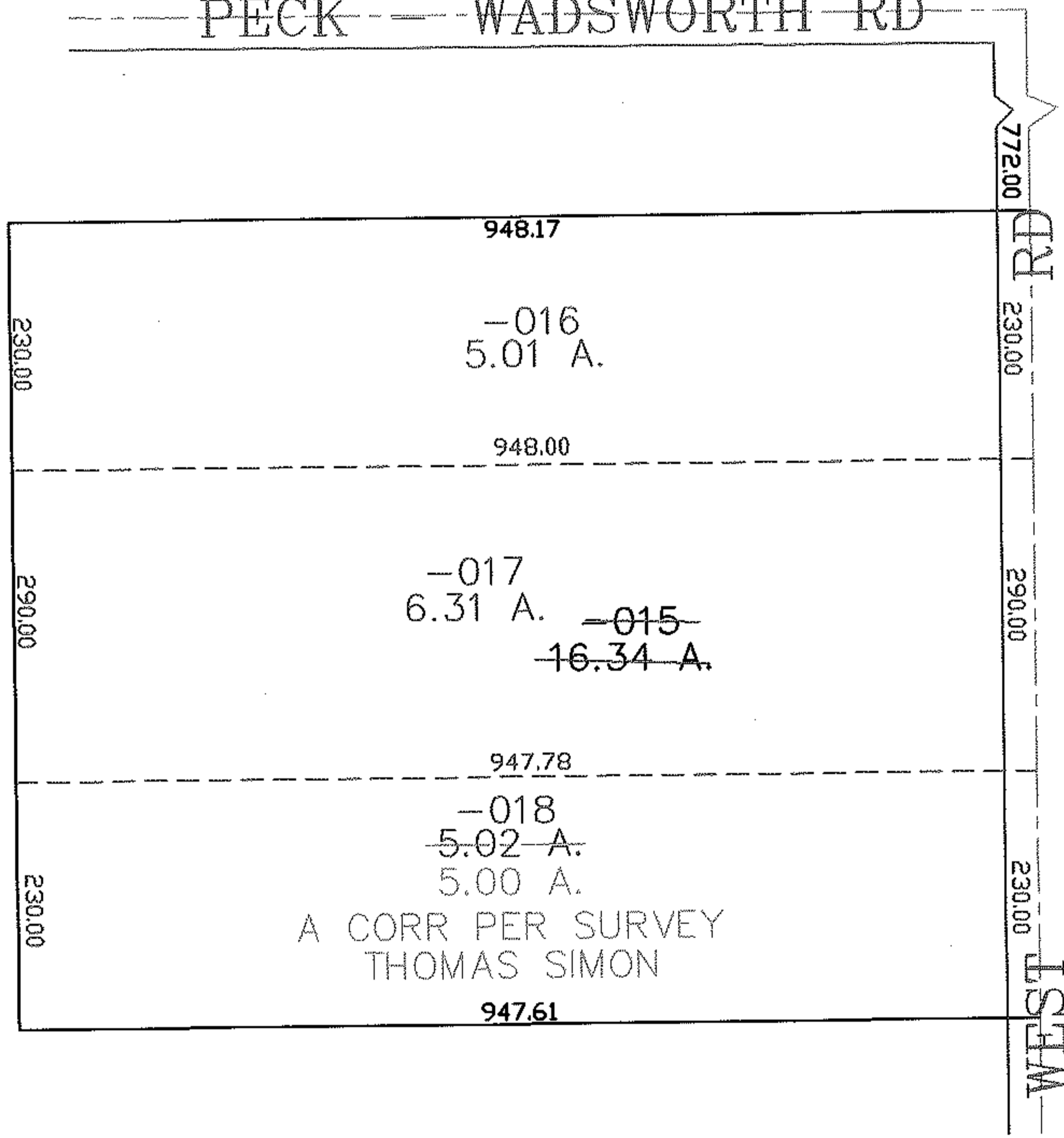

SPLITS/DEEDS PROCESSED

LORAIN COUNTY TAX MAP DEPARTMENT
226 MIDDLE AVE. ELYRIA, OHIO

SURVEYED BY: THOMAS SIMON

CLOSURE: 0.00 : 10.000

MAP PAGE(S): 18-00-005-B

APPROVED BY: JAH DATE: 5-8-06

SCALE: 1" = 200 PRIOR INSTRUMENT: 20050118200