

RASTER

PARENT PARCEL: 02-03-002-102-004, 02-03-002-101-002

CHILD PARCEL: 02-03-002-101-032, -033 02-03-002-102-005, -006

STARTING POINT: CENTERLINE OF OAK POINT RD & LAKE RD

06-02143

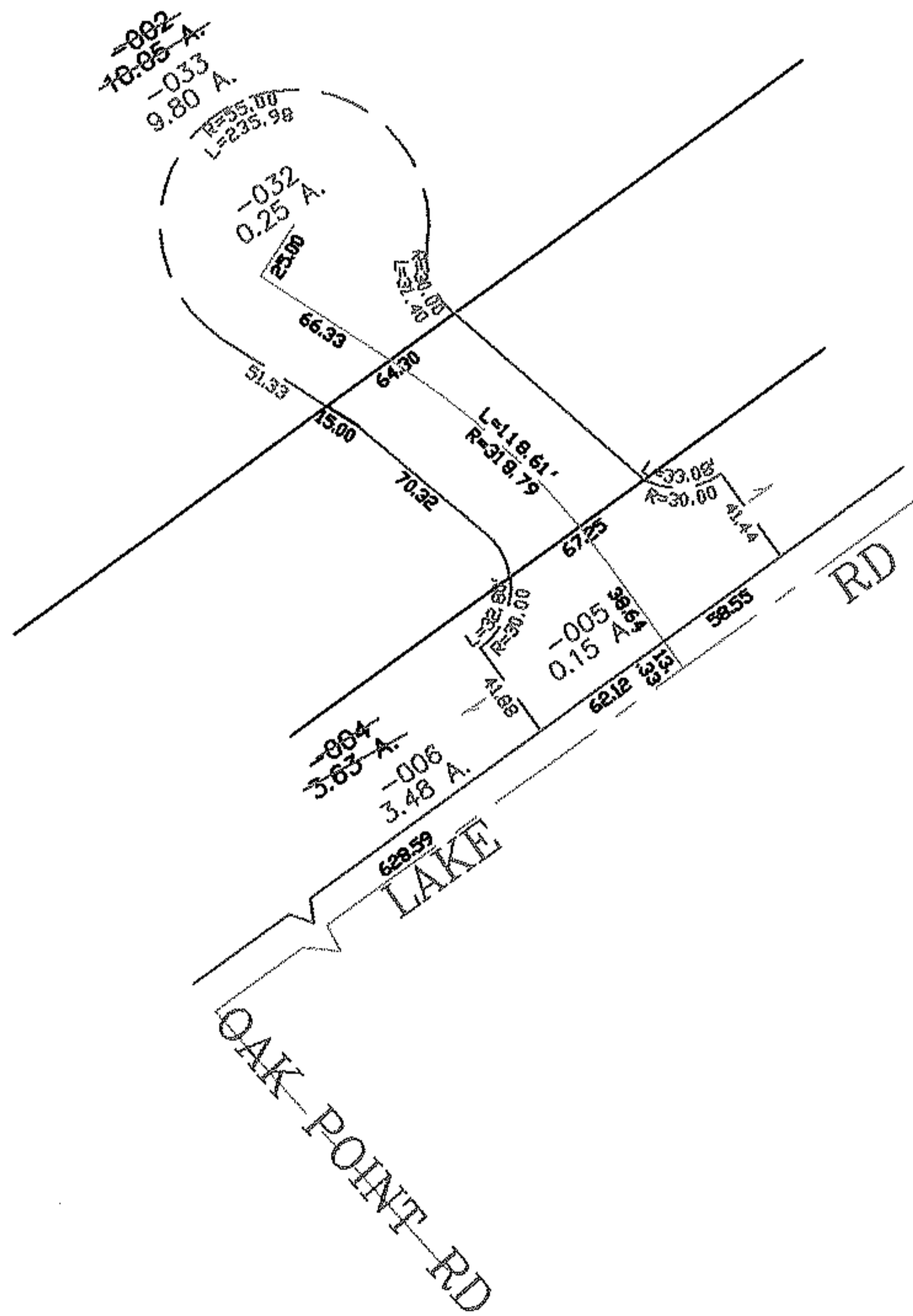
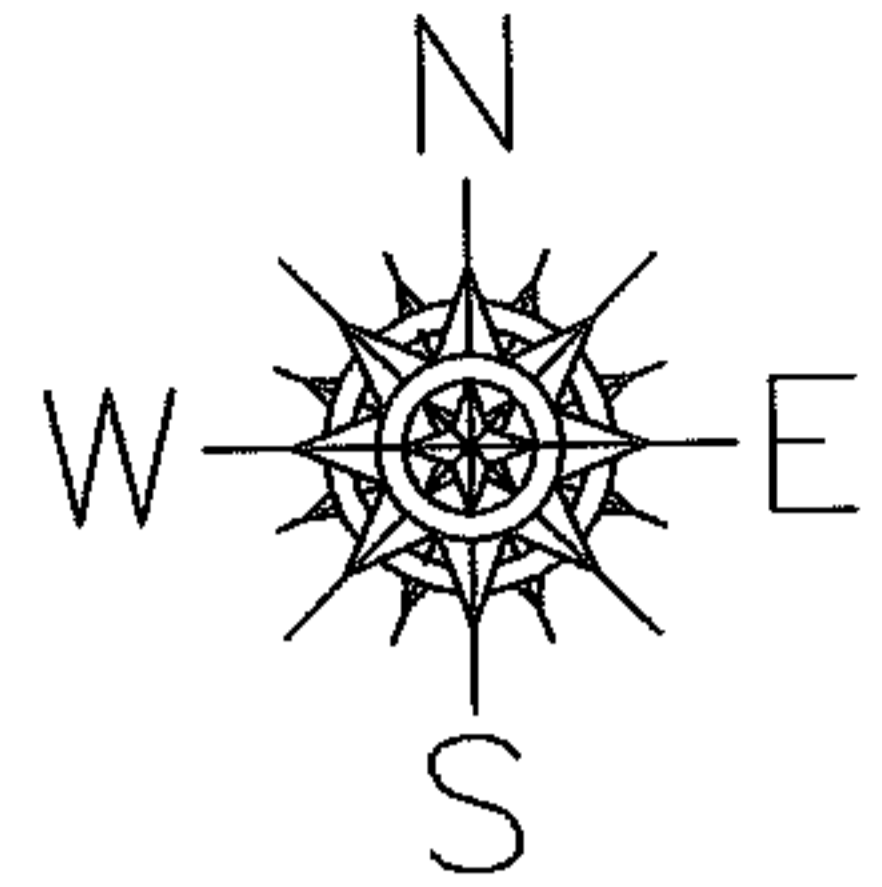

SPLITS/DEEDS PROCESSED

LORAIN COUNTY TAX MAP DEPARTMENT  
226 MIDDLE AVE. ELYRIA, OHIO

SURVEYED BY: PAT MCGANNON

CLOSURE: 0.00 : 10.000

MAP PAGE(S): 02-03-002-A

APPROVED BY: JAH DATE: 6-21-06

SCALE: 1" = 100 PRIOR INSTRUMENT: PL VOL 10/35