

RASTER

PARENT PARCEL: 15-00-029-000-023, -022, -006

CHILD PARCEL: 15-00-029-000-024 THRU -030

STARTING POINT: CENTERLINE OF INDIAN HOLLOW RD & BIGGS RD

06-02141

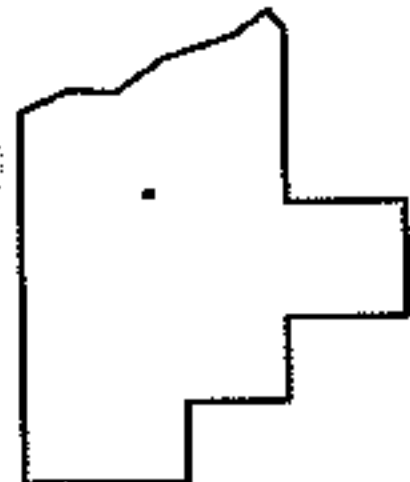
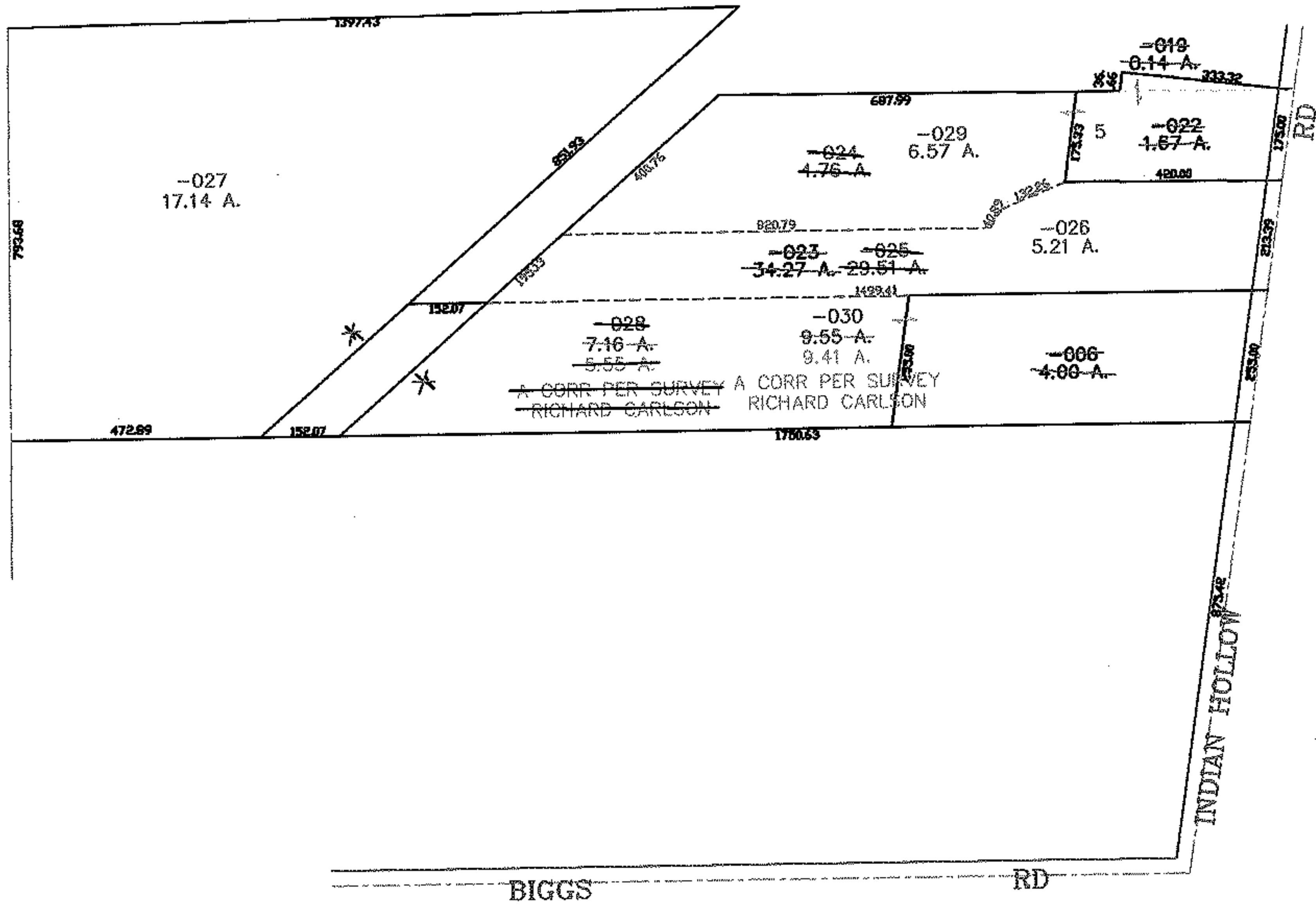
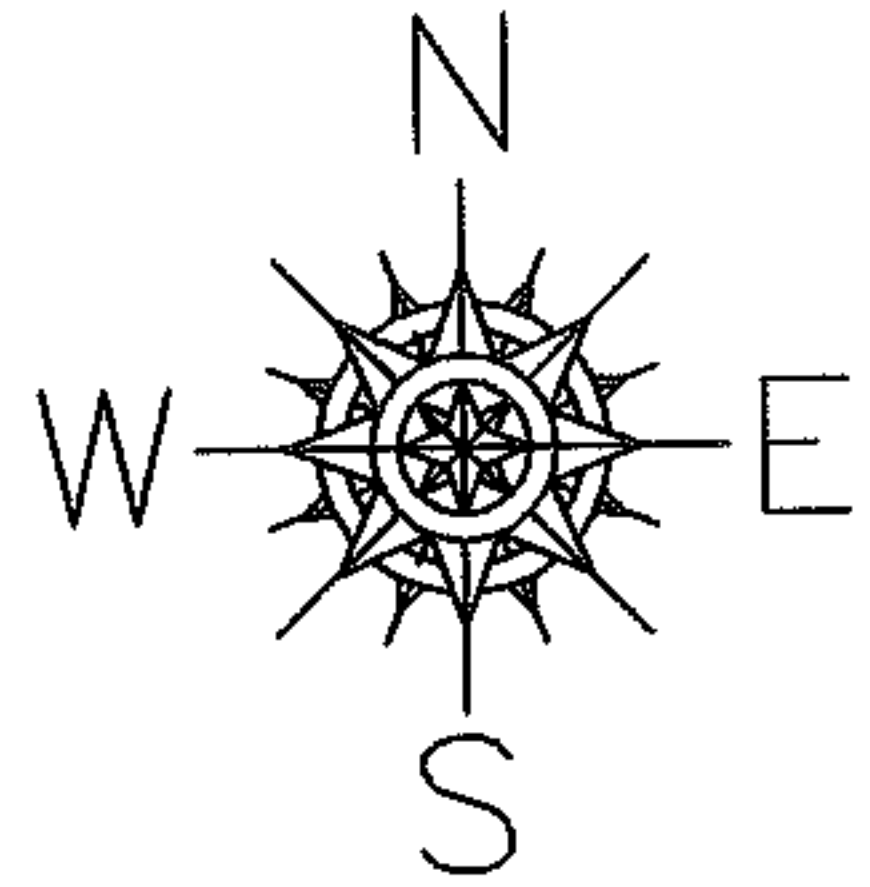

SPLITS/DEEDS PROCESSED
LORAIN COUNTY TAX MAP DEPARTMENT
 226 MIDDLE AVE. ELYRIA, OHIO

SURVEYED BY: RICHARD CARLSON
 CLOSURE: 0.00 : 10.000
 MAP PAGE(S): 15-00-029-A
 APPROVED BY: JAH DATE: 5-31-06
 SCALE: 1" = 400 PRIOR INSTRUMENT: 2000723613