

PARENT PARCEL: 13-11-030-000-007, 14-00-030-000-001

CHILD PARCEL:

10-02140-D

STARTING POINT: INTERSECTION OF NORTH LINE OF US ROUTE 20 AND EAST LINE OF CAMDEN TWP. LOT 30 TR.11

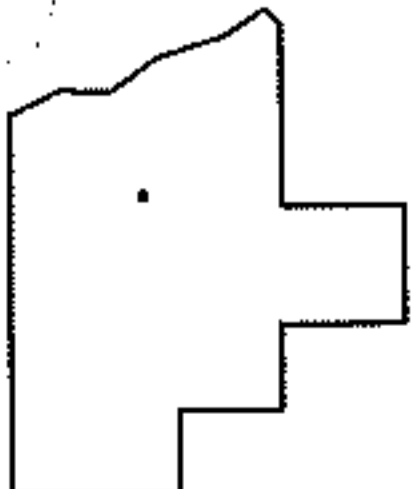
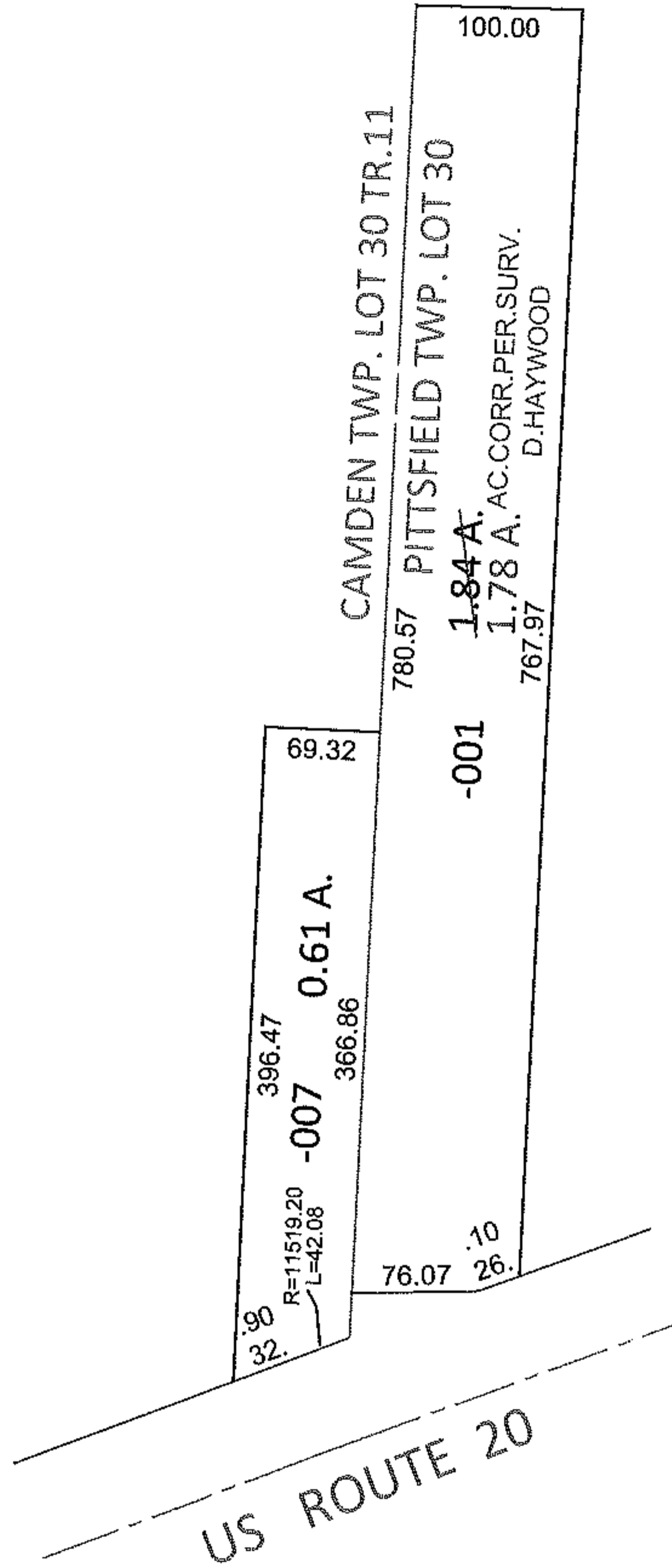
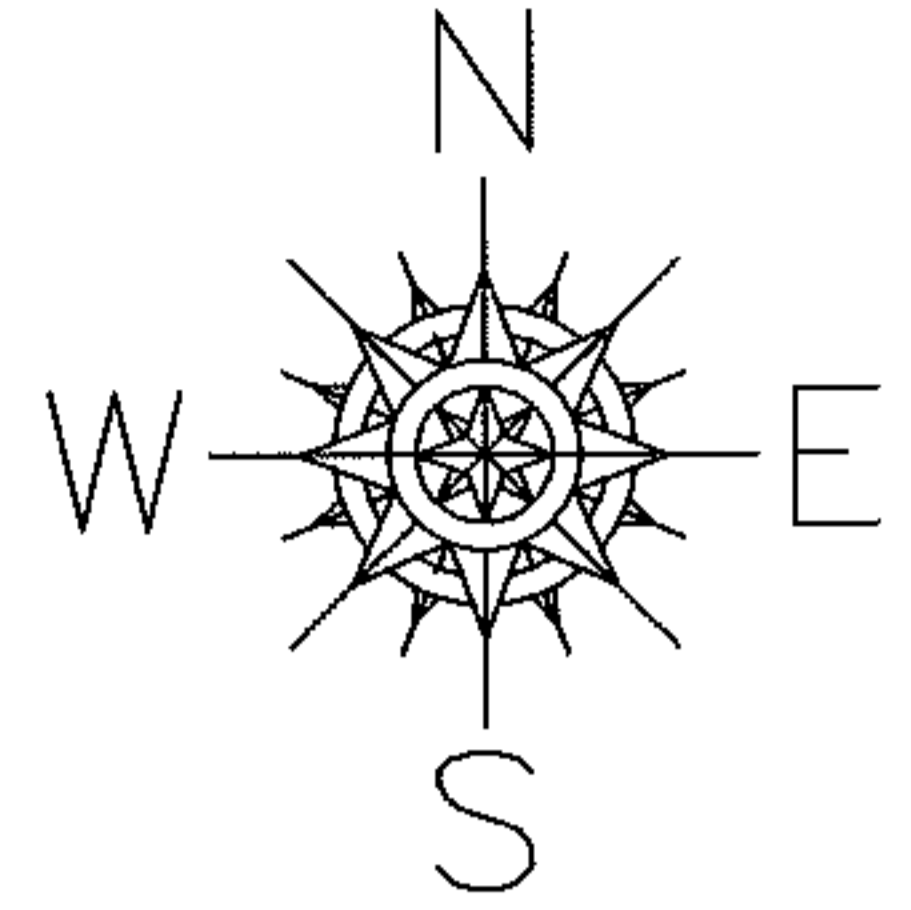

**SPLITS/DEEDS PROCESSED**

LORAIN COUNTY TAX MAP DEPARTMENT  
226 MIDDLE AVE. ELYRIA, OHIO

SURVEYED BY: DALE R. HAYWOOD

CLOSURE: .01:10,000

MAP PAGE(S): 13-D, 14-A

APPROVED BY: RRM DATE: 12-3-10

SCALE: 1"= 150 PRIOR INST.: 20050055513