

PARENT PARCEL: 04-00-026-109-099

CHILD PARCEL: _____

10-02139-C

STARTING POINT: INTERSECTION OF C/L OF WILLIAMS CT. AND C/L OF SCHWARTZ RD.

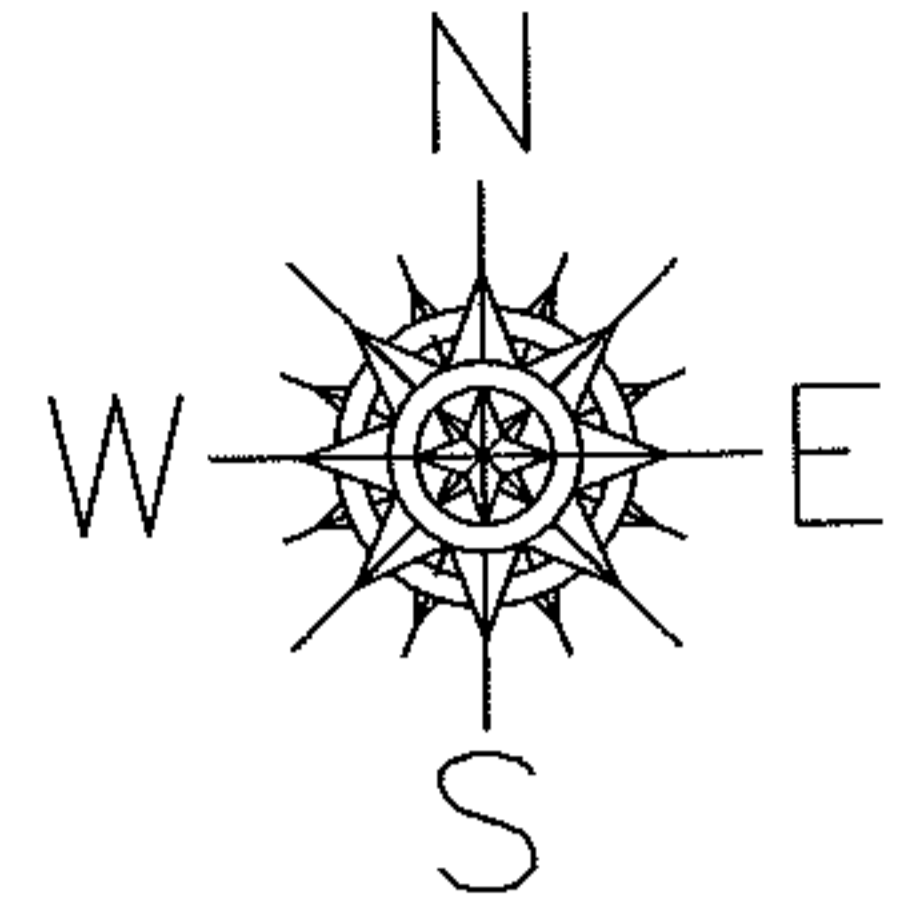

SCHWARTZ RD.

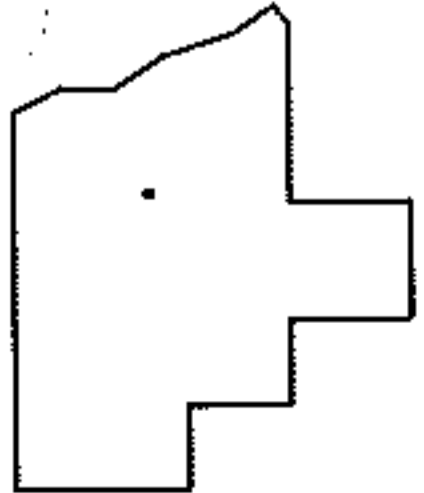
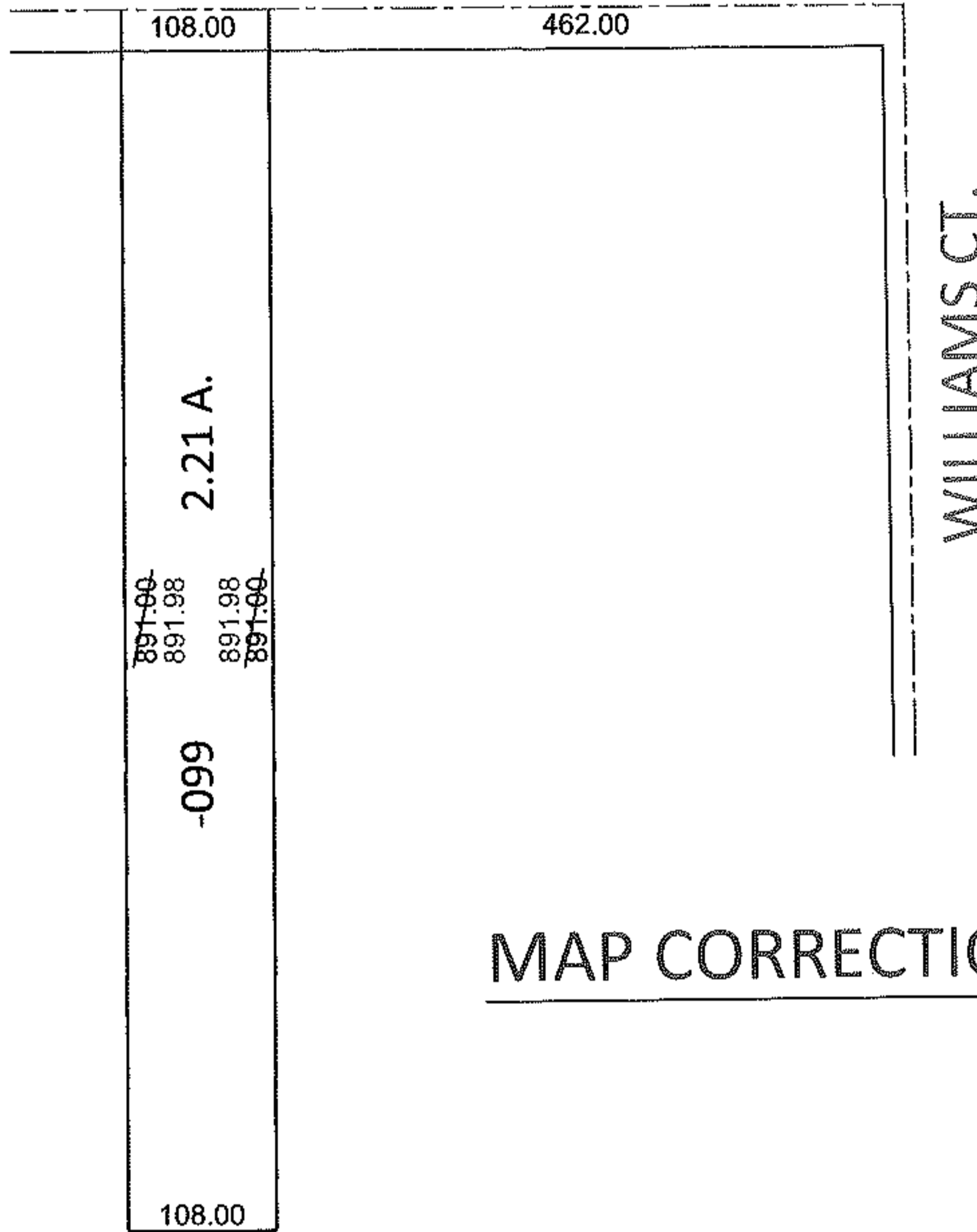

SPLITS/DEEDS PROCESSED

LORAIN COUNTY TAX MAP DEPARTMENT
226 MIDDLE AVE. ELYRIA, OHIO

SURVEYED BY: DANE A. HAPONER

CLOSURE: .00:10,000

MAP PAGE(S): 4-00-026-F

APPROVED BY: RRM DATE: 12-9-10

SCALE: 1"= 200 PRIOR INST.: 20100356220