

RASTER

PARENT PARCEL: 03-00-075-104-005, -006
CHILD PARCEL: 03-00-075-104-010, -011
STARTING POINT: INT CL WILSON ST AND W LINE OF BOND AVE

06-02138

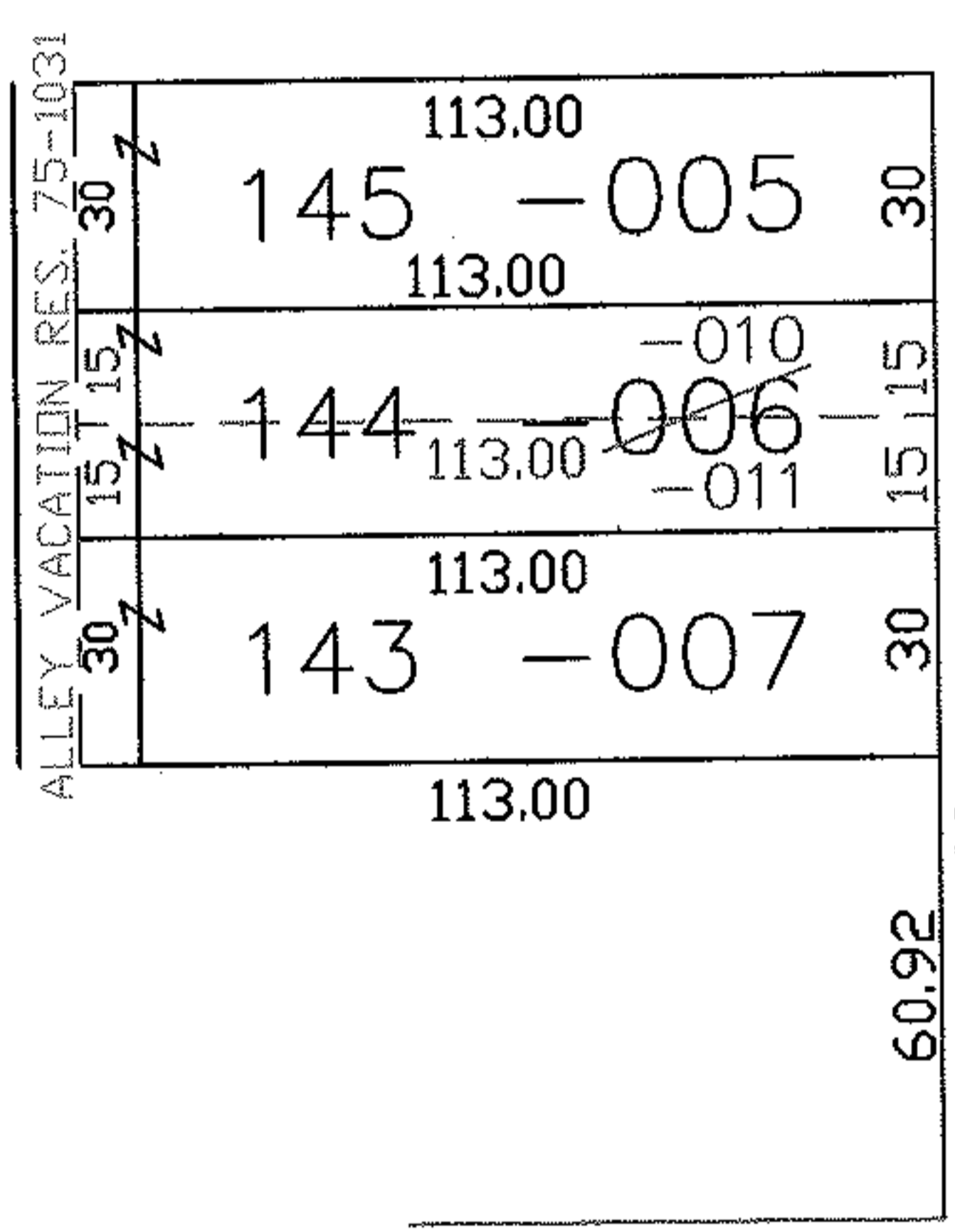
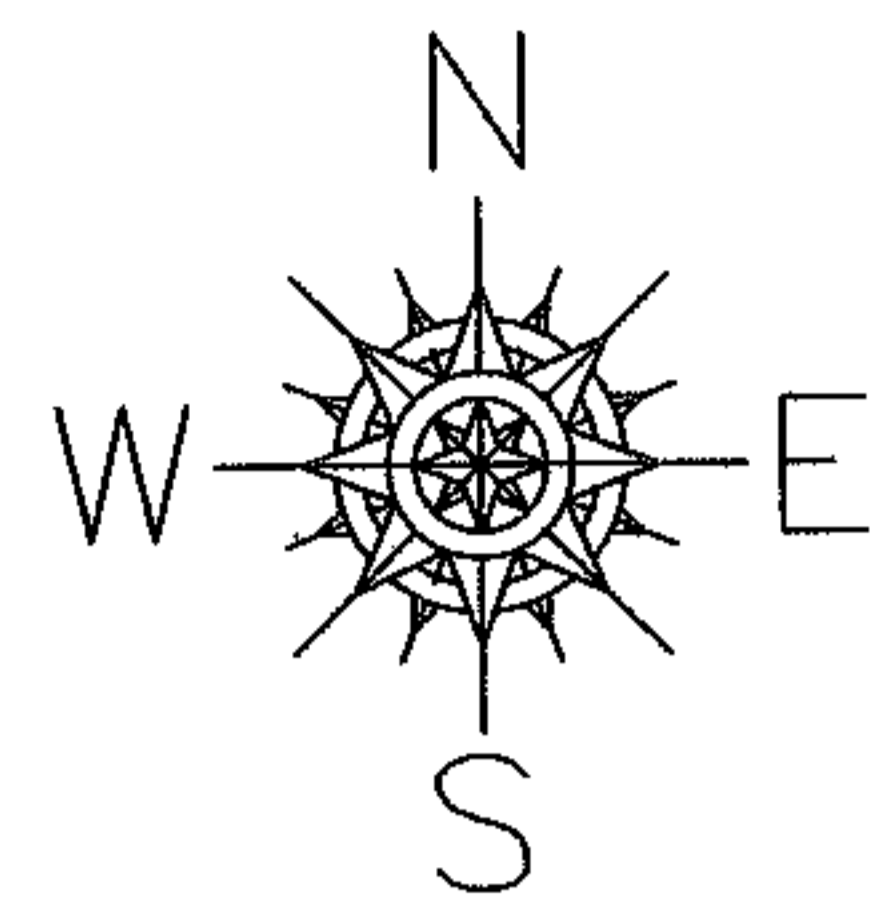

BOND AVE.

WILSON ST

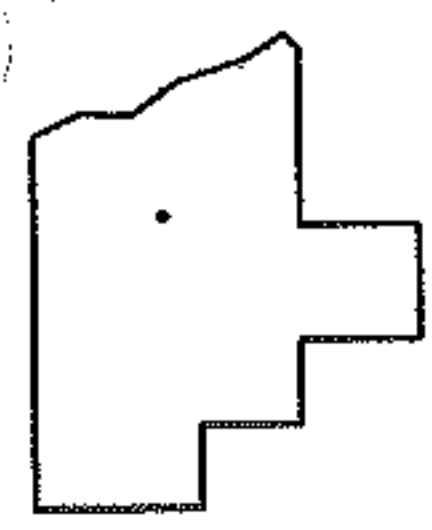

SPLITS/DEEDS PROCESSED

LORAIN COUNTY TAX MAP DEPARTMENT
226 MIDDLE AVE. ELYRIA, OHIO

SURVEYED BY: DALE HAYWOOD
CLOSURE: 1:10,000
MAP PAGE(S): 03-00-075-A
APPROVED BY: DRH DATE: 4/18/2006
SCALE: 1" = 50' PRIOR INSTRUMENT: