

RASTER

PARENT PARCEL: 18-00-027-113-010, -016, -017, -018, -019

CHILD PARCEL: 18-00-027-113-040 THRU -045

STARTING POINT: CENTERLINE OF PROSPECT ST & SOUTH ST

06-02136

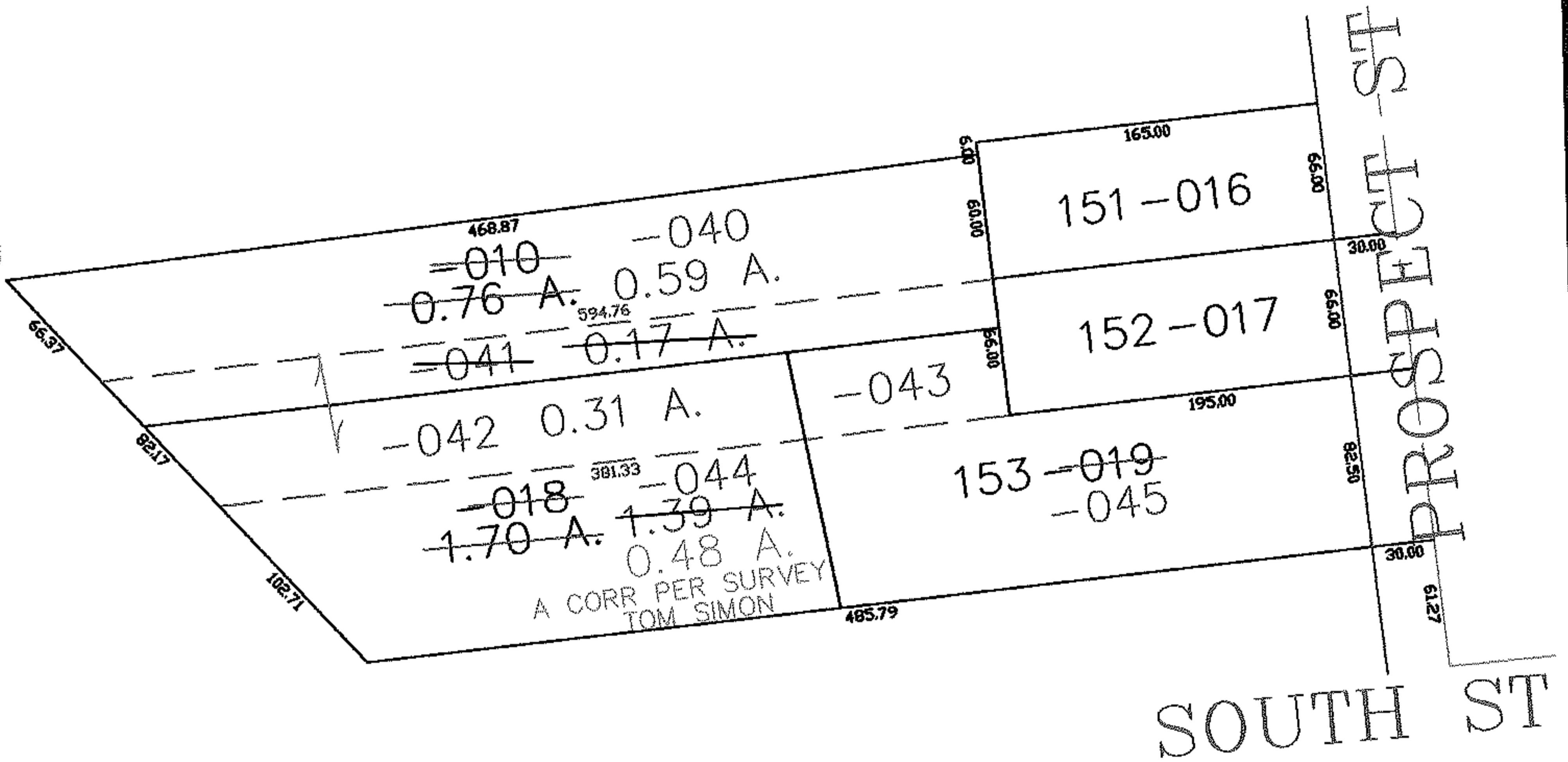
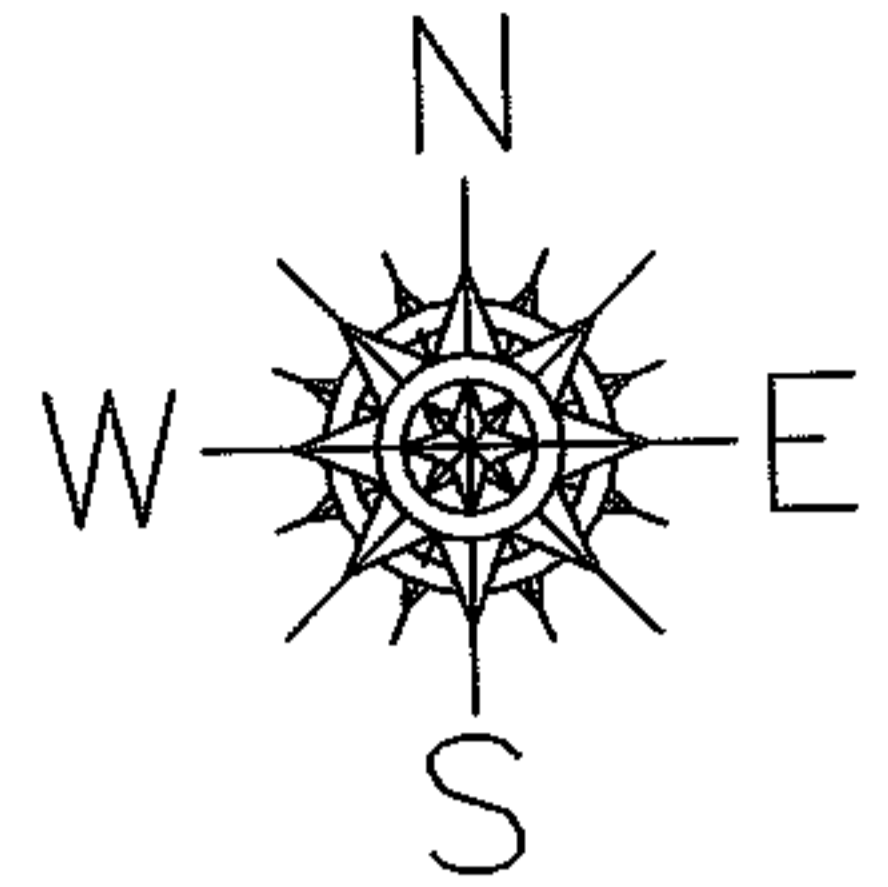

SPLITS/DEEDS PROCESSED

LORAIN COUNTY TAX MAP DEPARTMENT
226 MIDDLE AVE. ELYRIA, OHIO

SURVEYED BY: THOMAS SIMON

CLOSURE: 0.00 : 10.000

MAP PAGE(S): 18-00-027-D

APPROVED BY: JAH DATE: 5-3-06

SCALE: 1" = 100 PRIOR INSTRUMENT: 20050095305