

RASTER

PARENT PARCEL: 21-02-019-000-039

CHILD PARCEL: 21-02-019-000-041 THRU -043

STARTING POINT: CENTERLINE OF STEWART RD & BAKER RD

06-02135

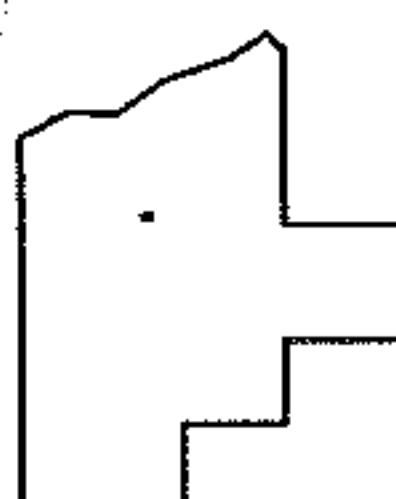
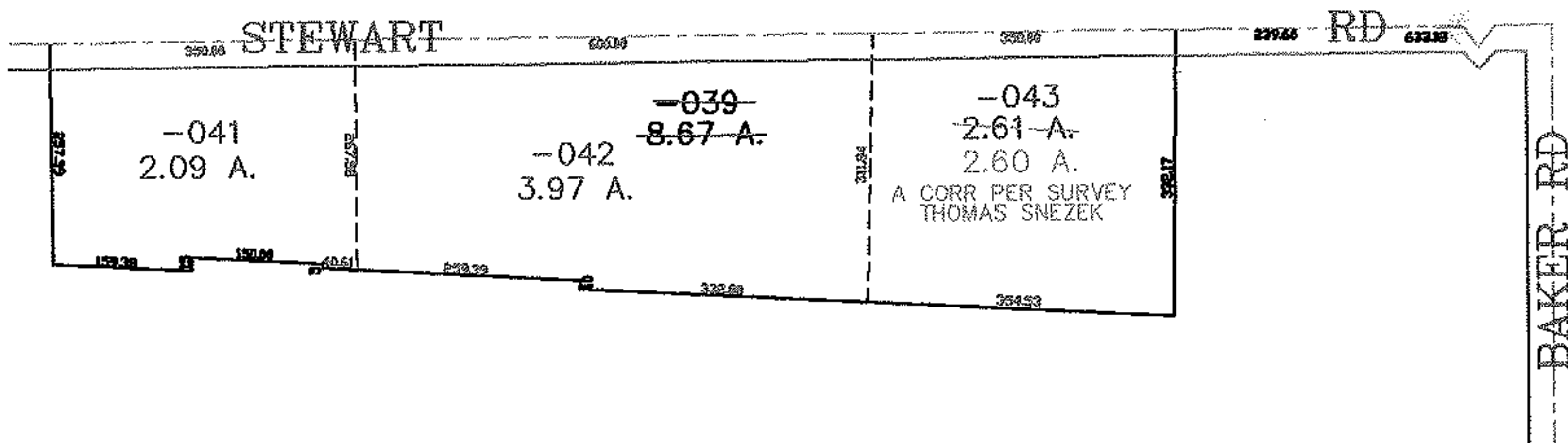
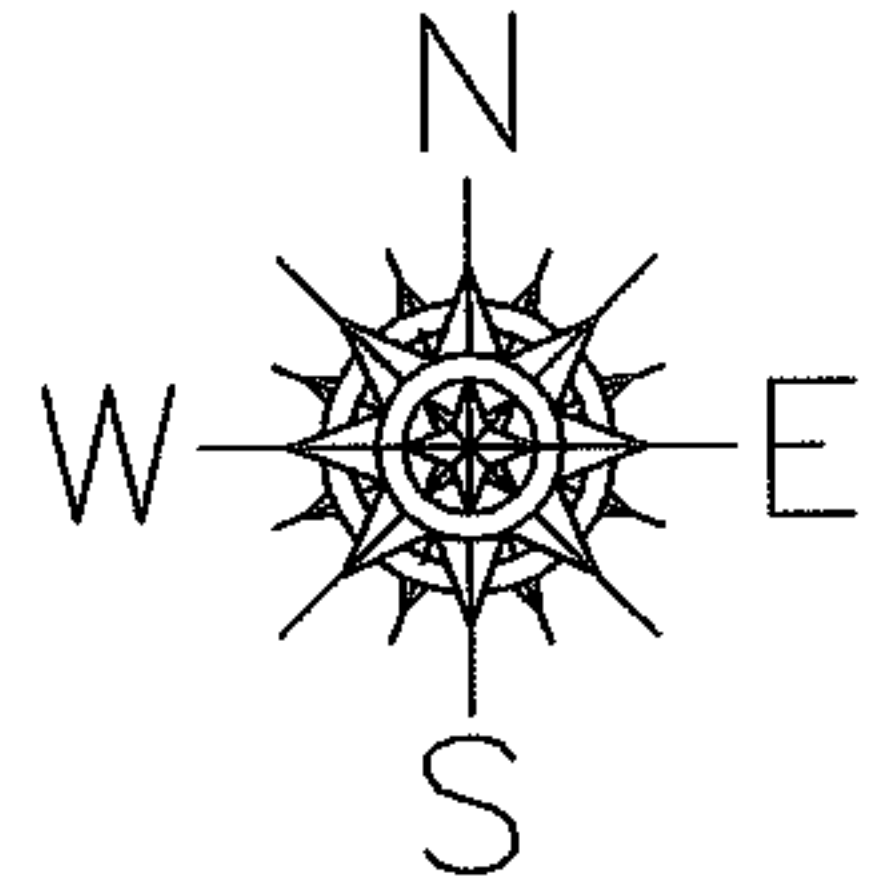

SPLITS/DEEDS PROCESSED
LORAIN COUNTY TAX MAP DEPARTMENT
226 MIDDLE AVE. ELYRIA, OHIO

SURVEYED BY: TOM SNEZEK
CLOSURE: 0.00 : 10.000
MAP PAGE(S): 21-E
APPROVED BY: JAH DATE: 04-17-06
SCALE: 1" = 300 PRIOR INSTRUMENT: DV 1403/272