

RASTER

PARENT PARCEL: 10-00-010-000-087, -088

CHILD PARCEL: 10-00-010-000-098 THRU -100

STARTING POINT: CENTERLINE OF WEST RIDGE RD & O.L. 10

06-02131

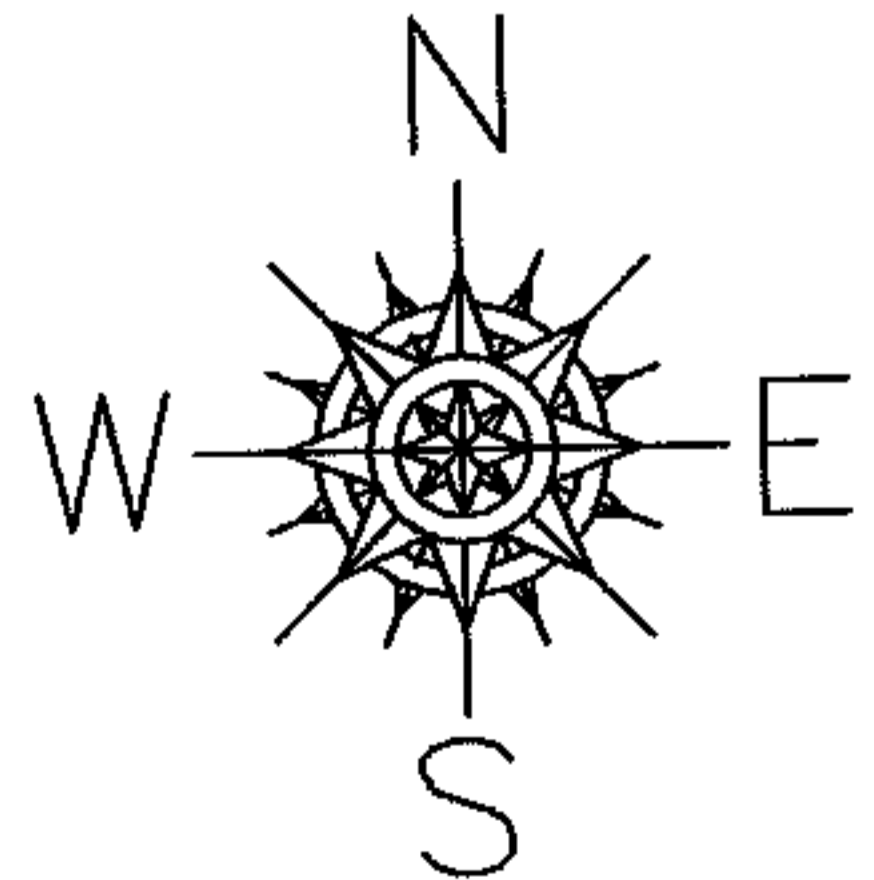
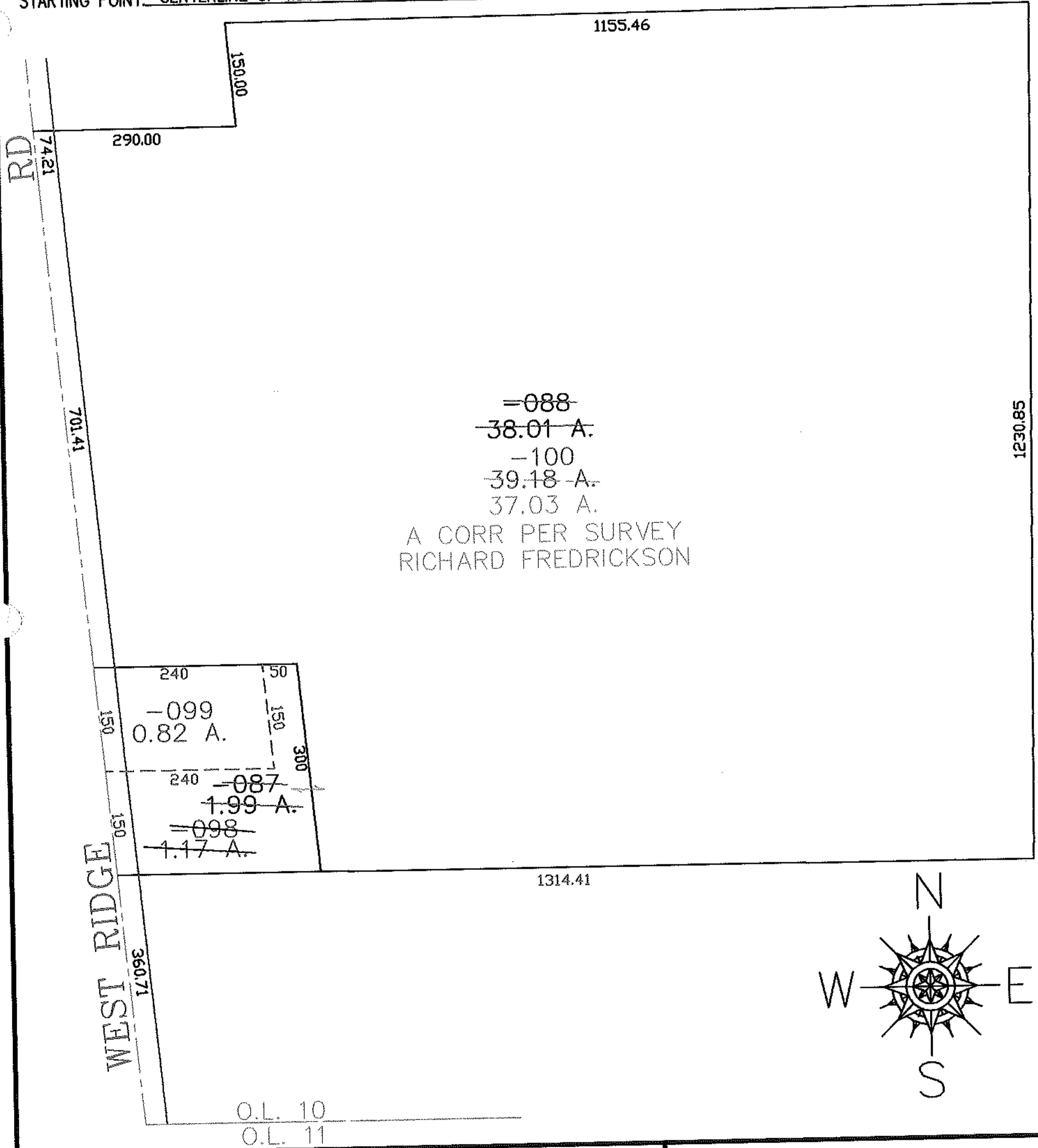

SPLITS/DEEDS PROCESSED

LORAIN COUNTY TAX MAP DEPARTMENT
226 MIDDLE AVE. ELYRIA, OHIO

SURVEYED BY: RICHARD FREDRICKSON

CLOSURE: 0.00 : 10.000

MAP PAGE(S): 10-A

APPROVED BY: JAH DATE: 04-11-06

SCALE: 1" = 200 PRIOR INSTRUMENT: 20000722270