

RASTER

PARENT PARCEL: 19-03-003-000-006  
CHILD PARCEL: 19-03-003-000-007, -008  
STARTING POINT: CENTERLINE OF MEDINA-NORWALK RD & O.L. 3

06-02129

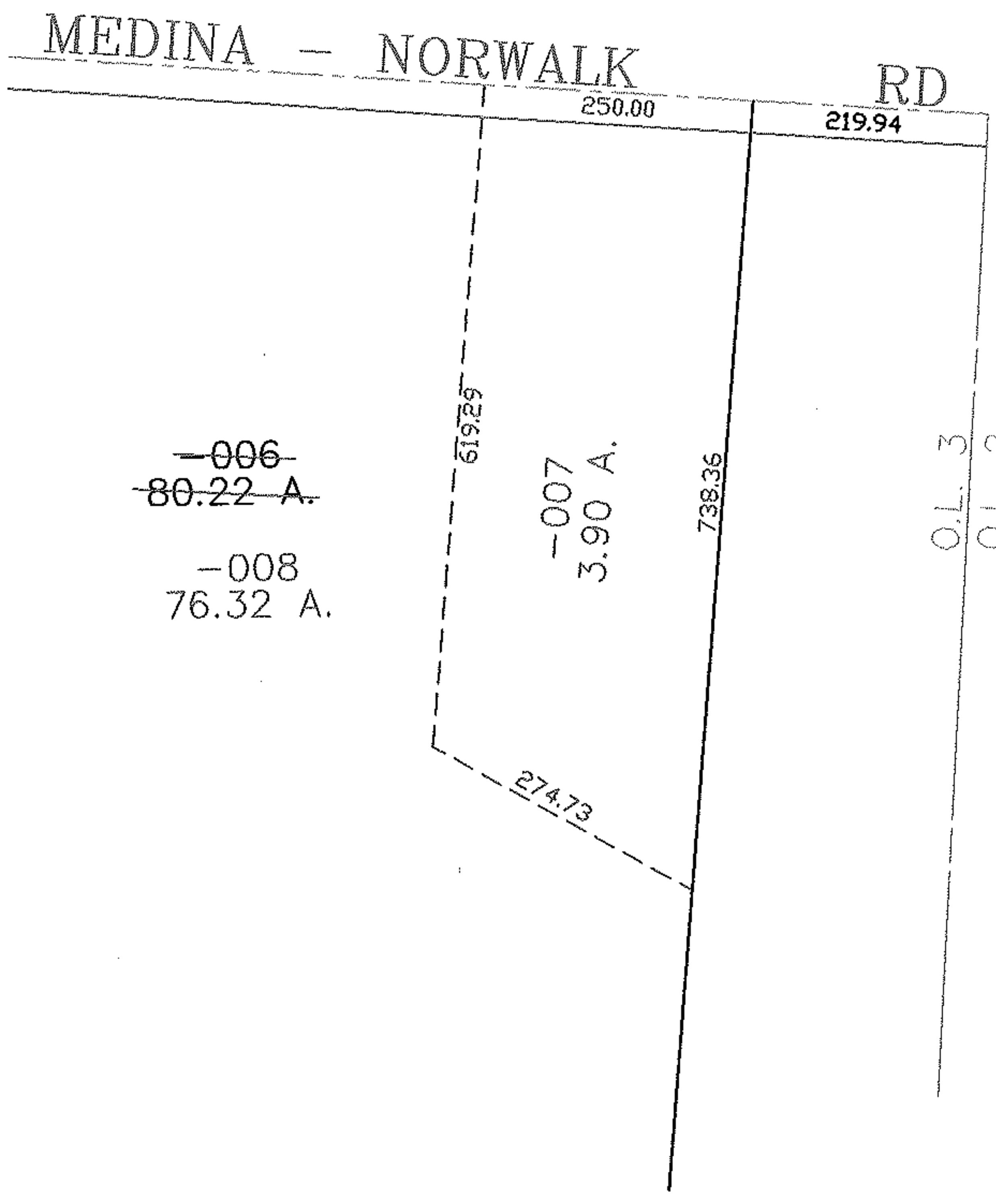
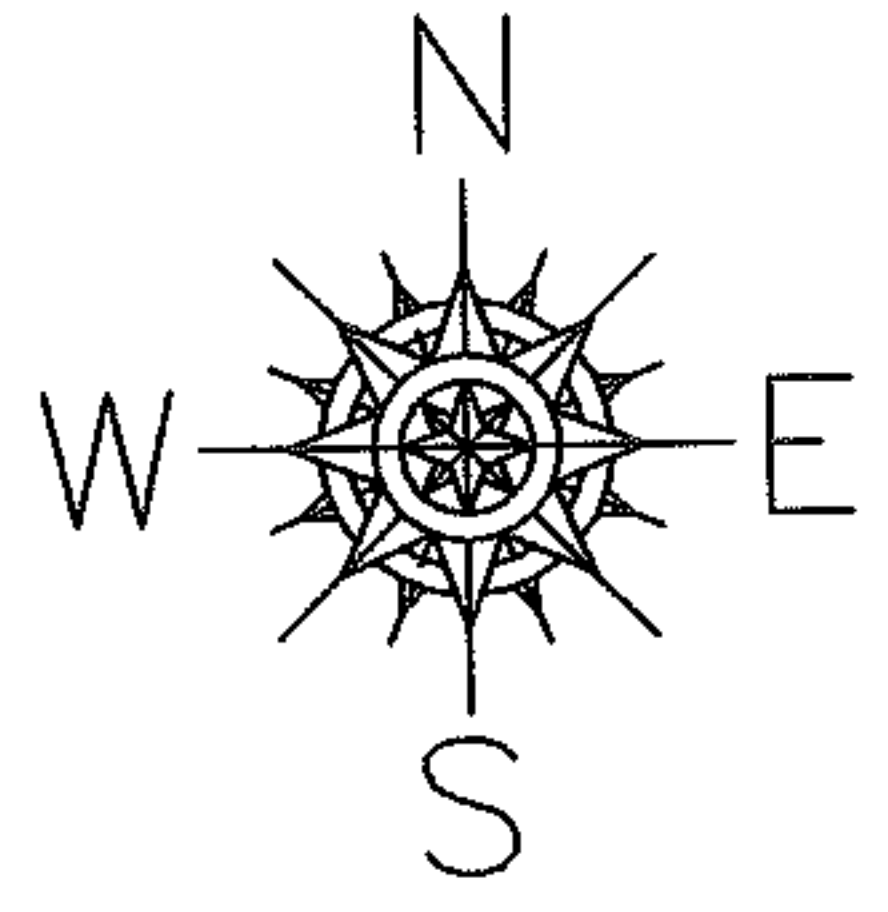

~~-006-~~  
~~80.22 A.~~  
-008  
76.32 A.

-007  
3.90 A.

O.L. 3  
O.L. 2

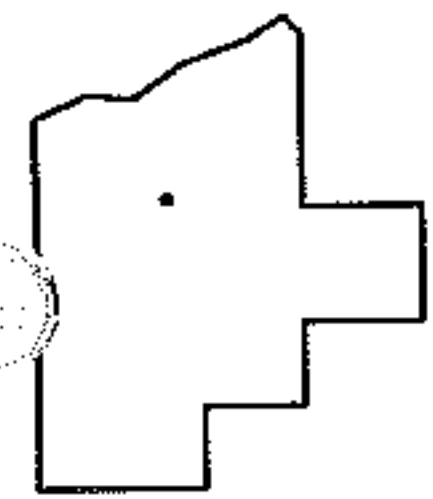

**SPLITS/DEEDS PROCESSED**  
LORAIN COUNTY TAX MAP DEPARTMENT  
226 MIDDLE AVE. ELYRIA, OHIO

SURVEYED BY: THOMAS SNEZEK  
CLOSURE: 0.00 : 10.000  
MAP PAGE(S): 19-03-003-B  
APPROVED BY: JAH DATE: 3-29-06  
SCALE: 1" = 200 PRIOR INSTRUMENT: 20030937049