

RASTER

PARENT PARCEL: 15-00-095-000-030, -033  
CHILD PARCEL: 15-00-095-000-039 THRU -041  
STARTING POINT: CENTERLINE OF WEBSTER RD & O.L. 95

06-02127

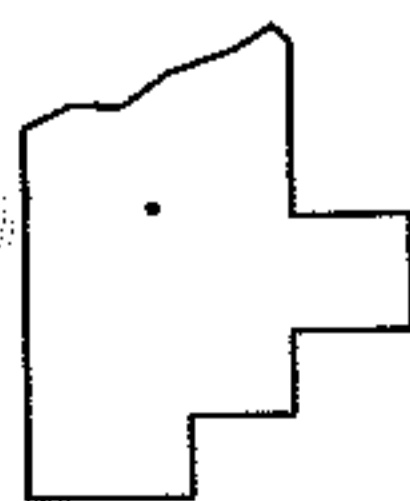
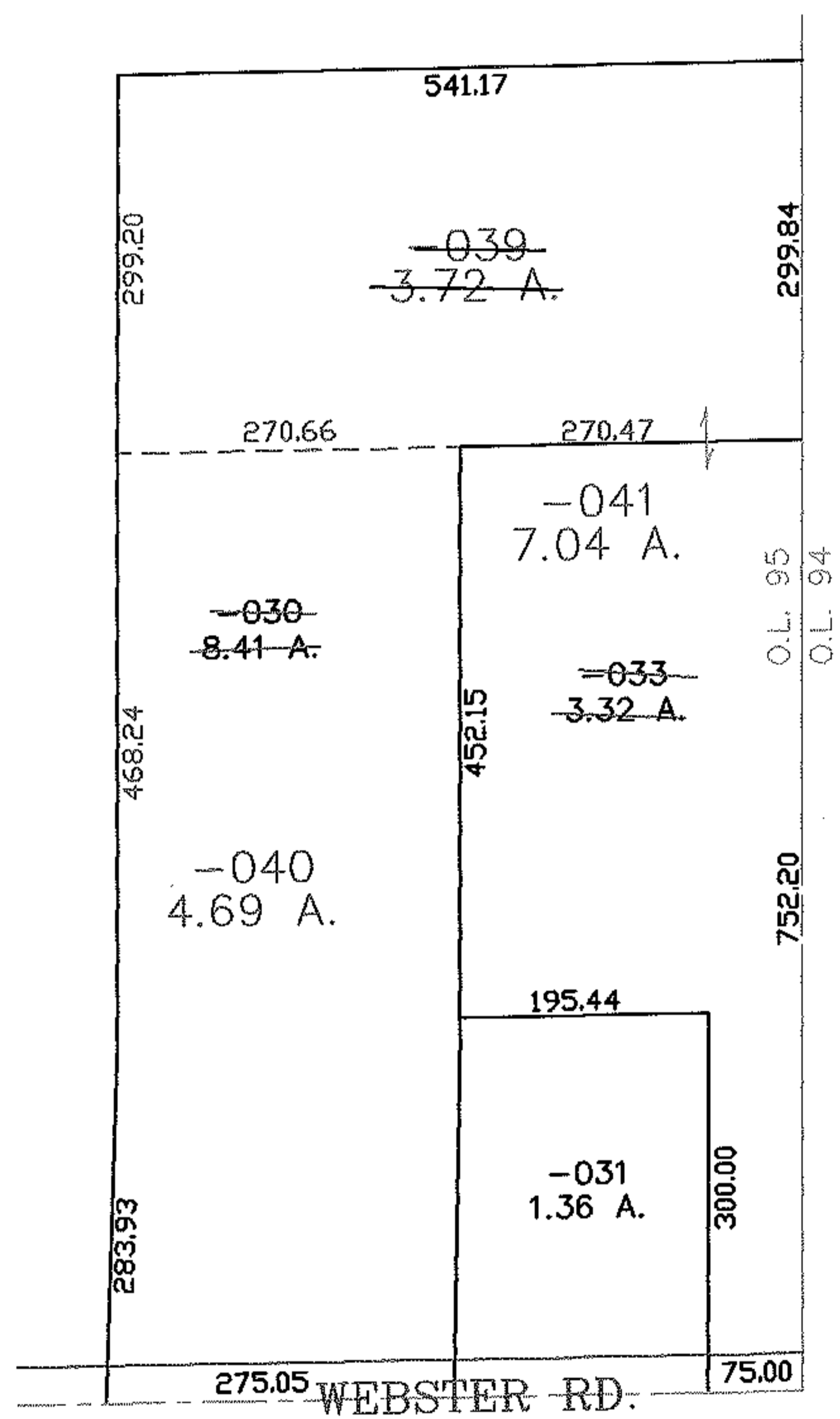
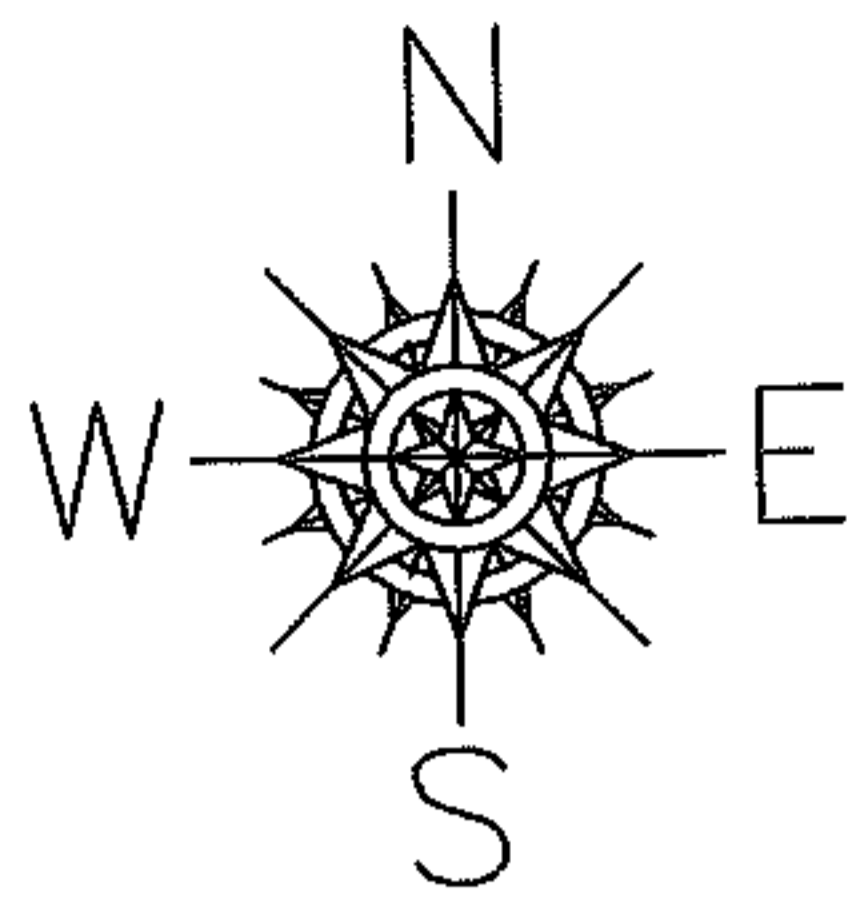

**SPLITS/DEEDS PROCESSED**  
LORAIN COUNTY TAX MAP DEPARTMENT  
226 MIDDLE AVE. ELYRIA, OHIO

SURVEYED BY: DALE HAYWOOD  
CLOSURE: 0.00 : 10.000  
MAP PAGE(S): 15-00-095-B  
APPROVED BY: JAH DATE: 3-28-06  
SCALE: 1" = 200 PRIOR INSTRUMENT: 20000696923