

RASTER

PARENT PARCEL: 02-01-003-271-004, -003

CHILD PARCEL: 02-01-003-271-010, -011

STARTING POINT: CENTERLINE OF SUNSET AVE & RIVERBEND AVE

06-02126

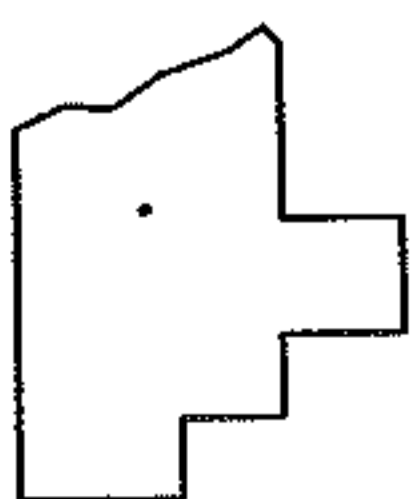
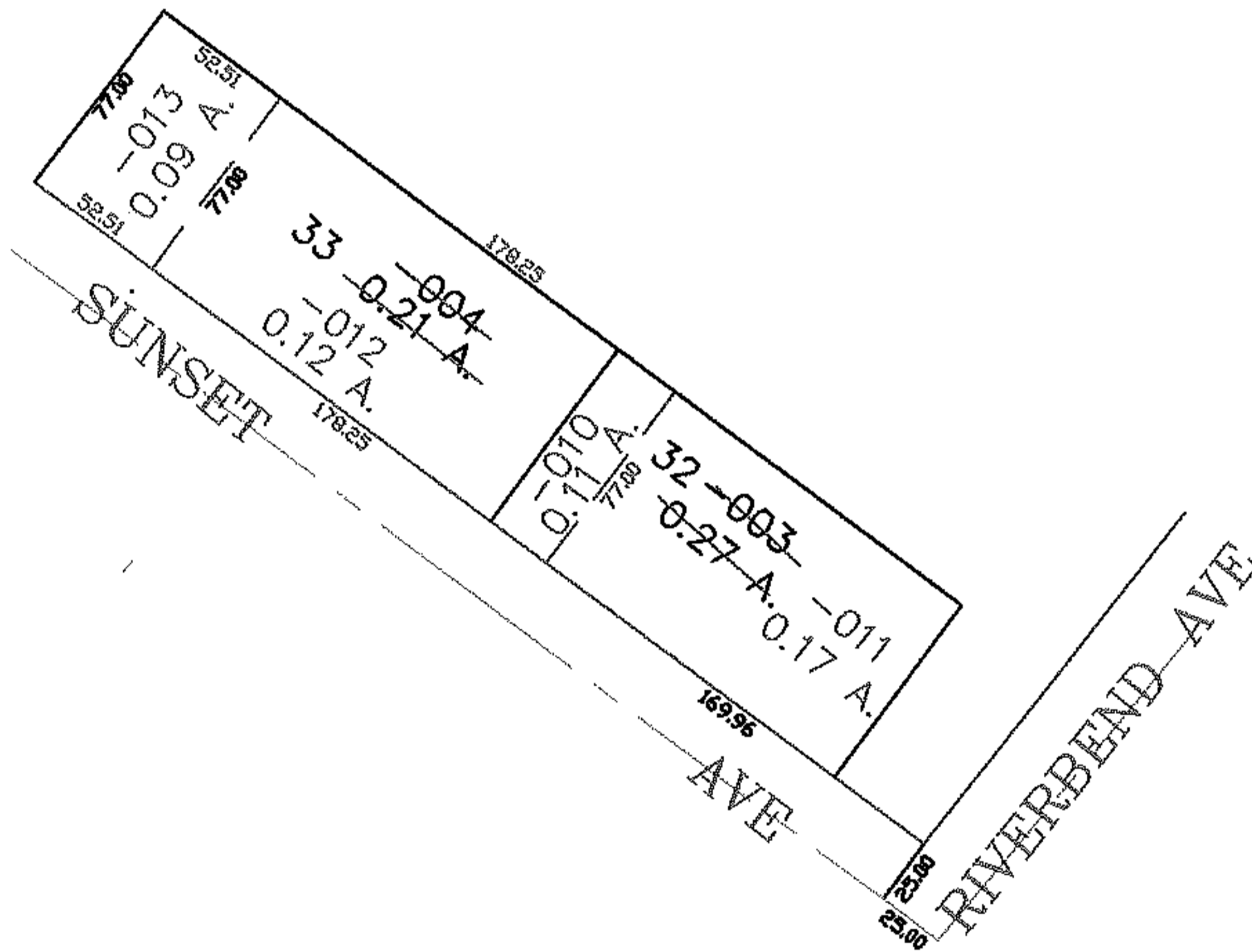
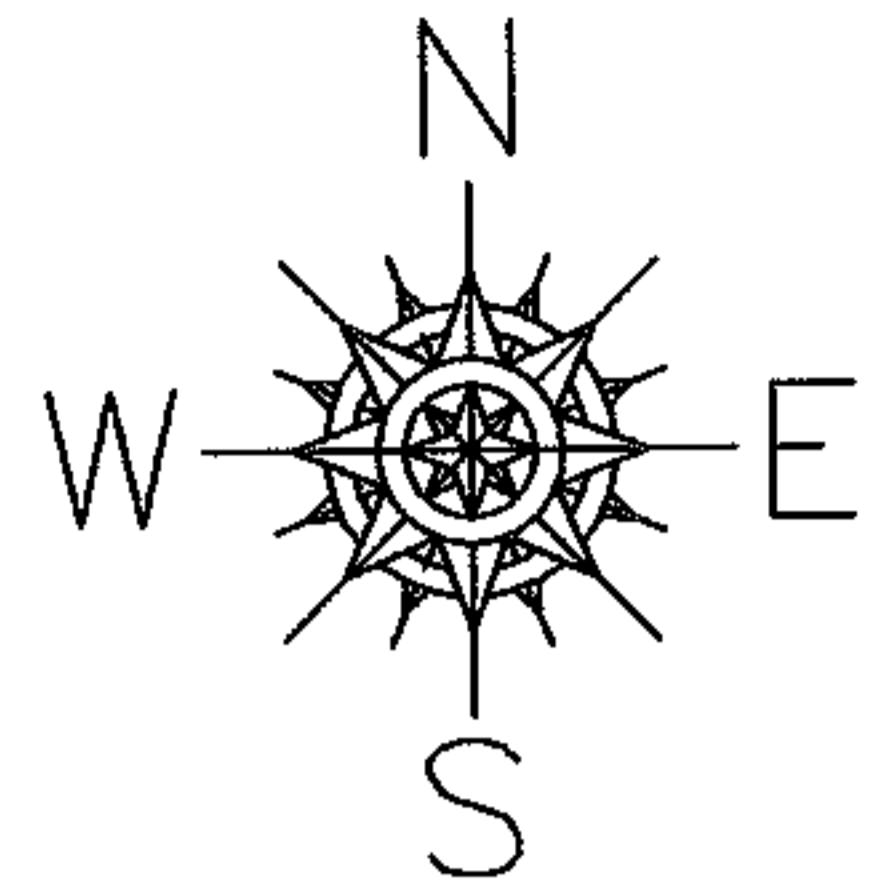

SPLITS/DEEDS PROCESSED

LORAIN COUNTY TAX MAP DEPARTMENT
226 MIDDLE AVE. ELYRIA, OHIO

SURVEYED BY: CHRISTOPHER HIRZEL
CLOSURE: 0.00 : 10.000
MAP PAGE(S): 02-01-003-B
APPROVED BY: JAH DATE: 3-28-06
SCALE: 1" = 100 PRIOR INSTRUMENT: PL VOL 84/27