

PARENT PARCEL: 07-00-044-102-050

CHILD PARCEL: _____

STARTING POINT: INTERSECTION OF C/L OF CASE RD. AND C/L OF BURNS RD.

10-02124-A

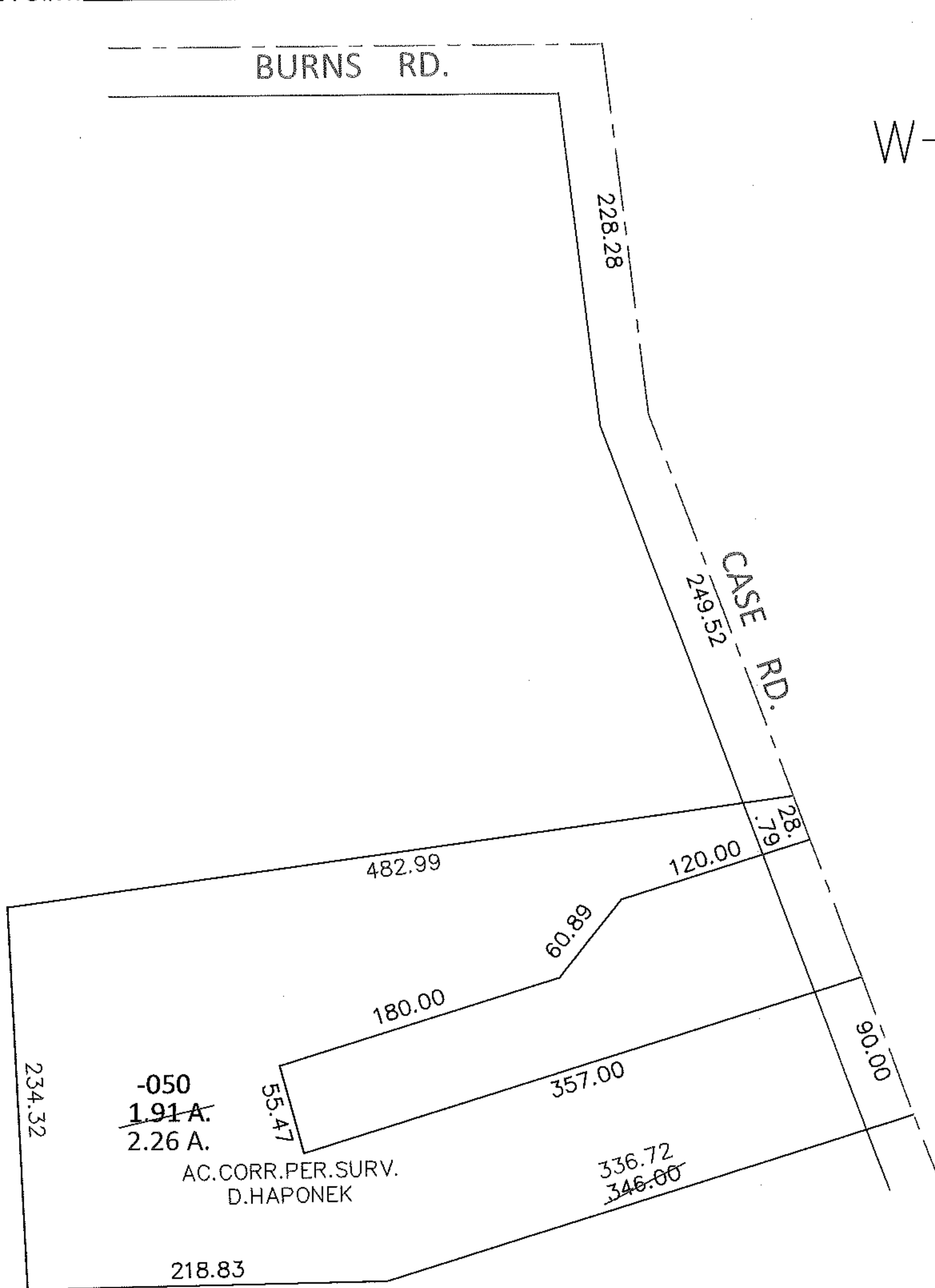

-050
~~1.91 A.~~
 2.26 A.
 AC. CORR. PER. SURV.
 D. HAPONEK

SPLITS/DEEDS PROCESSED

LORAIN COUNTY TAX MAP DEPARTMENT
226 MIDDLE AVE. ELYRIA, OHIO

SURVEYED BY: DANE A. HAPONEK

CLOSURE: .01:10,000

MAP PAGE(S): 7-00-044-A

APPROVED BY: RRM DATE: 11-8-10

SCALE: 1"= 100 PRIOR INST.: DV 494/421