

KASTER

PARENT PARCEL: ADD TO DUPLICATE

CHILD PARCEL: 04-00-019-640-006

STARTING POINT: LAKE CLEVELAND SANDUSKY RD

06-02123

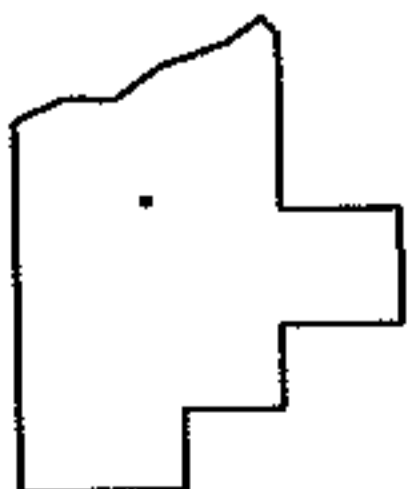
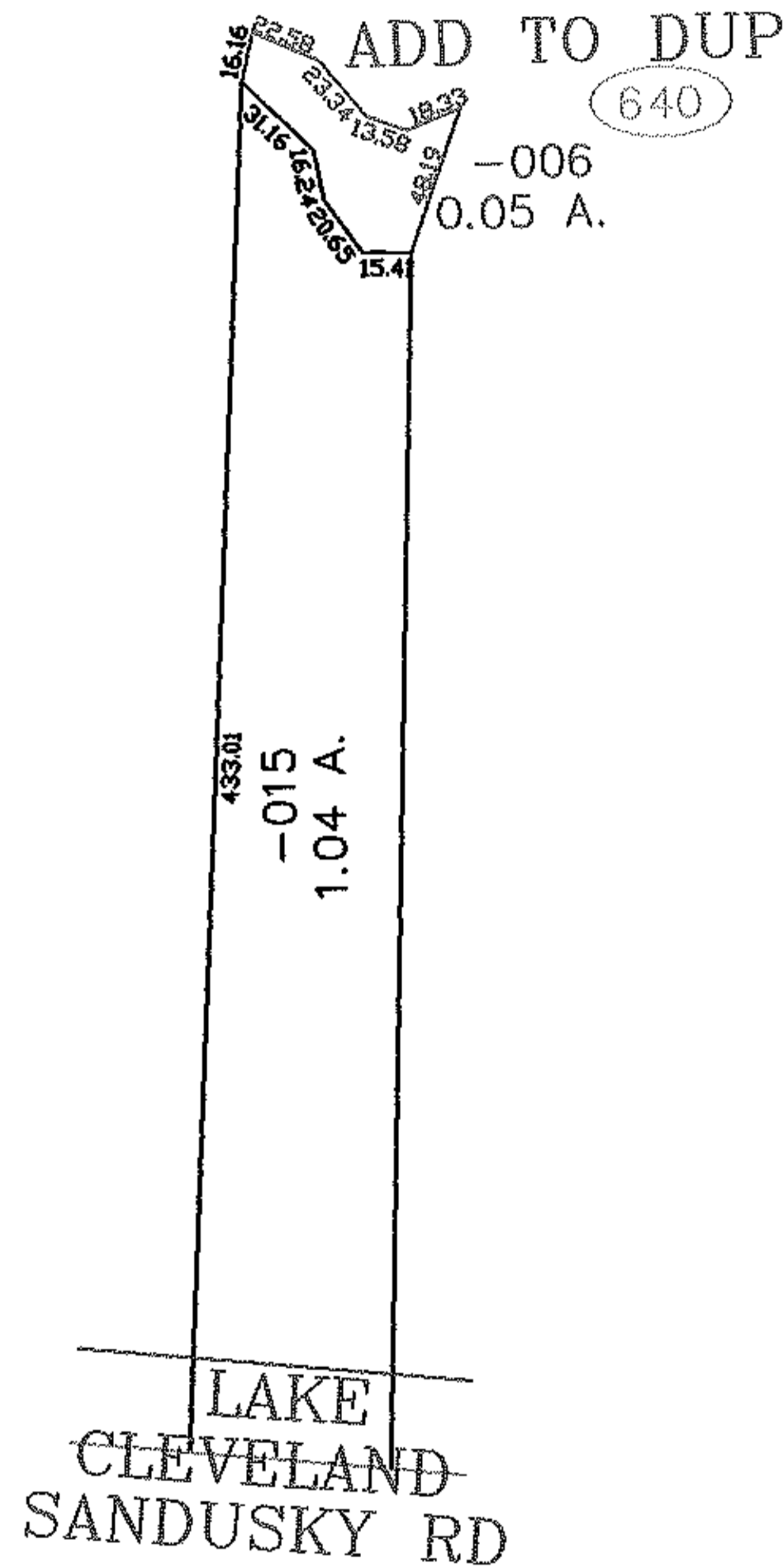
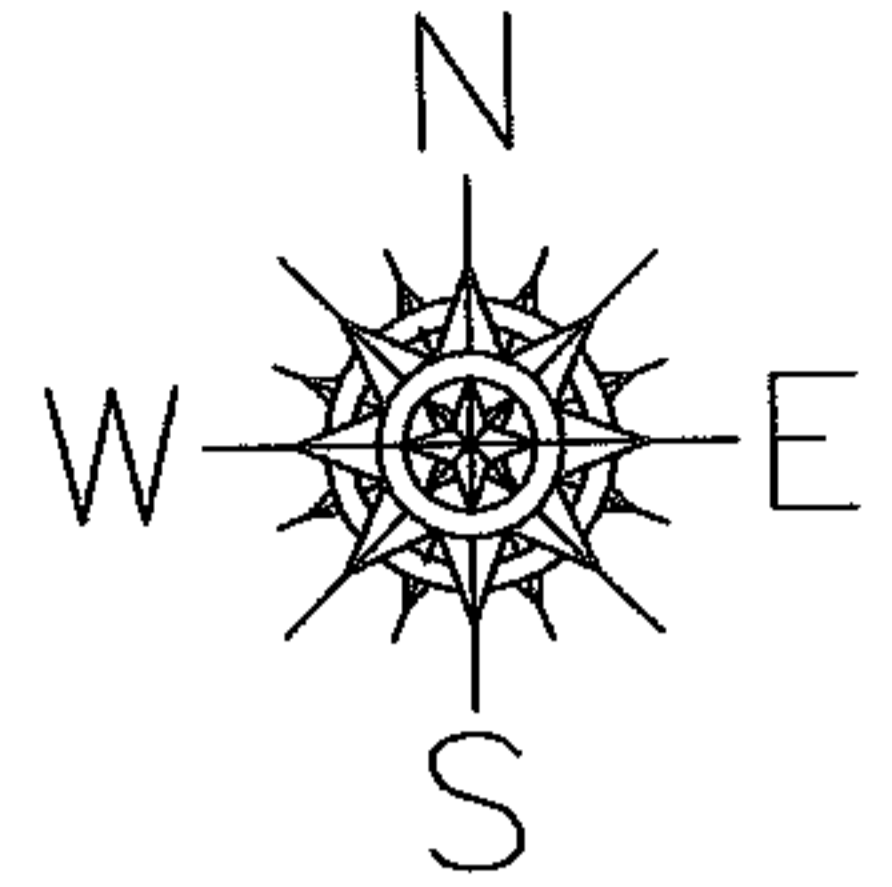

SPLITS/DEEDS PROCESSED

LORAIN COUNTY TAX MAP DEPARTMENT
226 MIDDLE AVE. ELYRIA, OHIO

SURVEYED BY: M G HURA

CLOSURE: 0.00 : 10,000

MAP PAGE(S): 04-00-019-D

APPROVED BY: JAH DATE: 3-23-06

SCALE: 1" = 100 PRIOR INSTRUMENT: LAND LEASE