

RASTER

PARENT PARCEL: 04-00-011-107-171, -034

CHILD PARCEL: 04-00-011-107-172 THRU -174

STARTING POINT: CENTERLINE OF LONG ST & DETROIT RD

06-02119

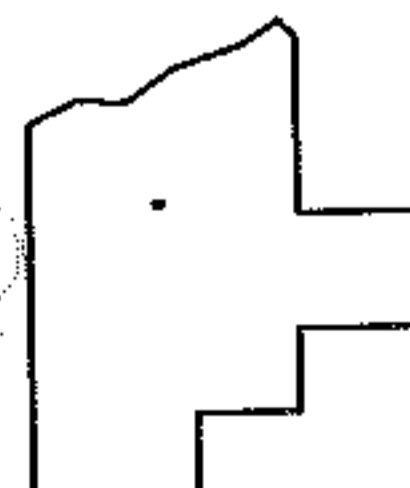
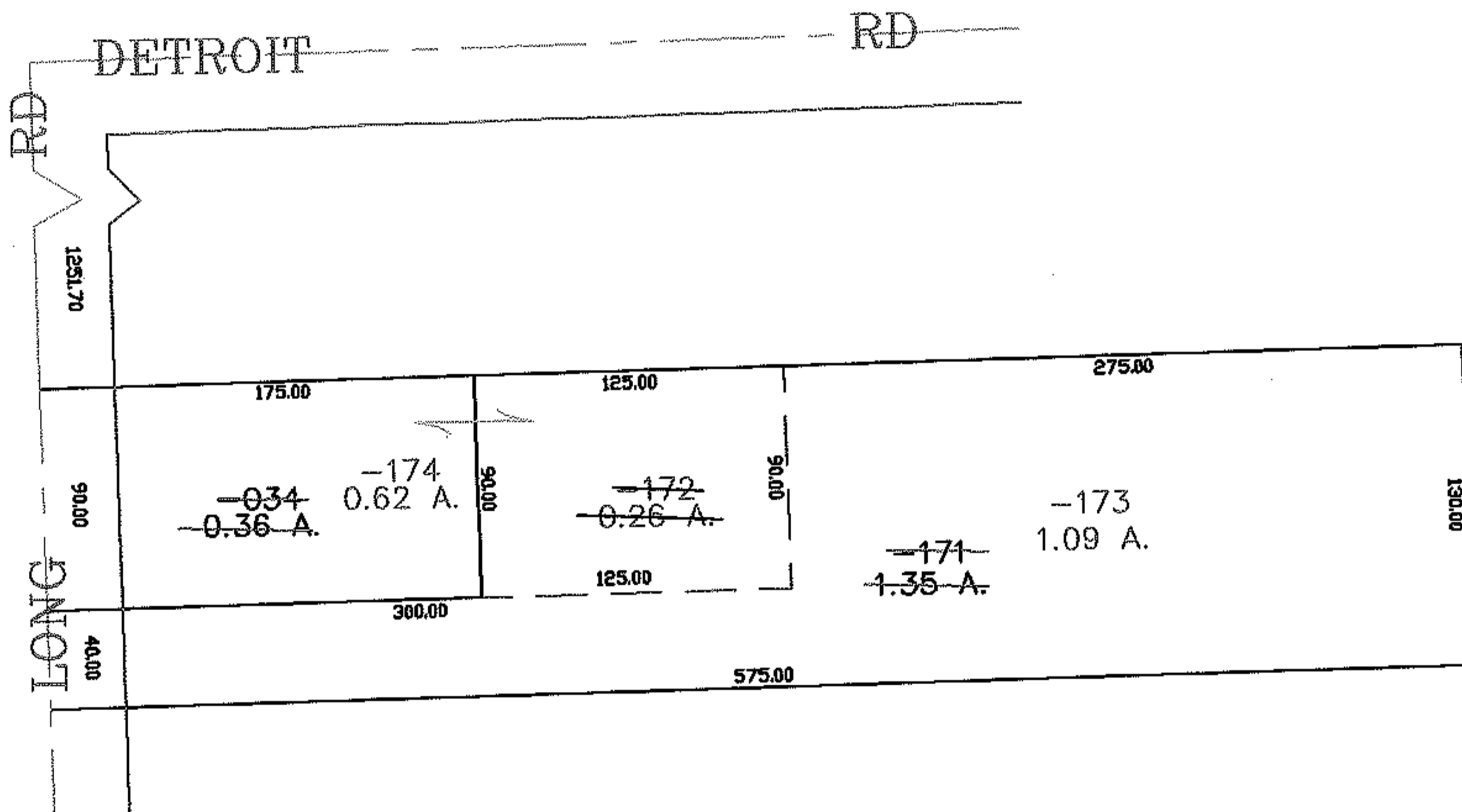
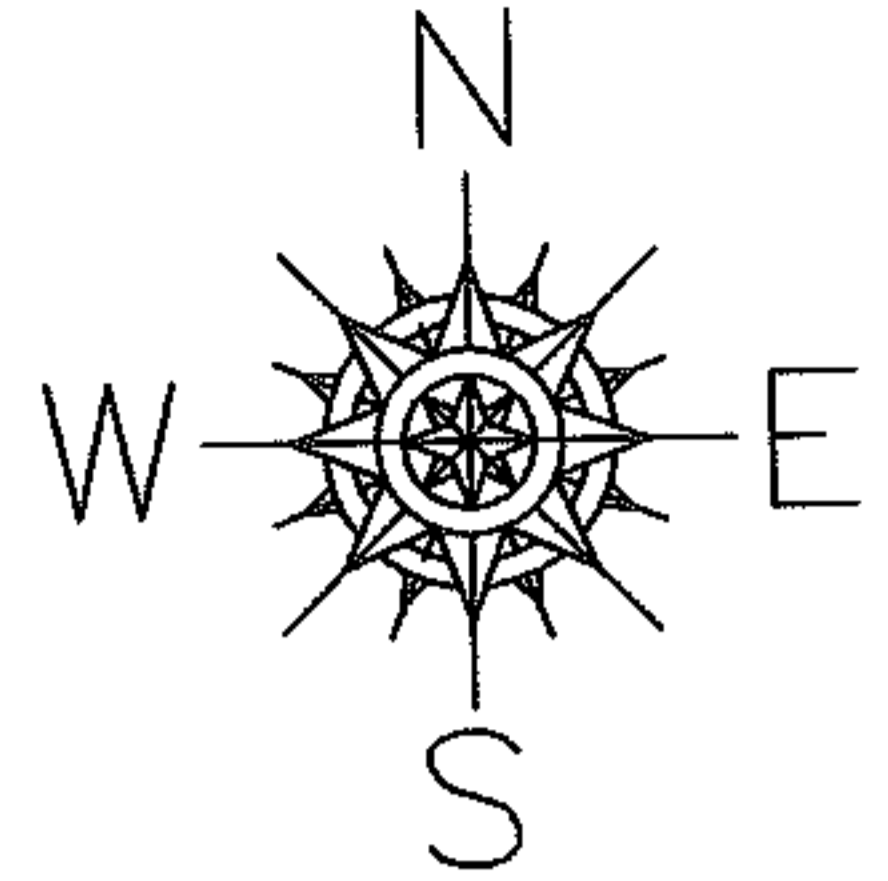

**SPLITS/DEEDS PROCESSED**

LORAIN COUNTY TAX MAP DEPARTMENT  
226 MIDDLE AVE. ELYRIA, OHIO

SURVEYED BY: RICHARD CARLSON

CLOSURE: 0.00 : 10.000

MAP PAGE(S): 04-00-011-E

APPROVED BY: JAH DATE: 3-21-06

SCALE: 1" = 100' PRIOR INSTRUMENT: 980512040