

PARENT PARCEL: 06-24-036-106-001, -002  
CHILD PARCEL: 06-24-036-106-005 THRU -007  
STARTING POINT: CENTERLINE OF LAKE AVE & O.L. 36

06-02118

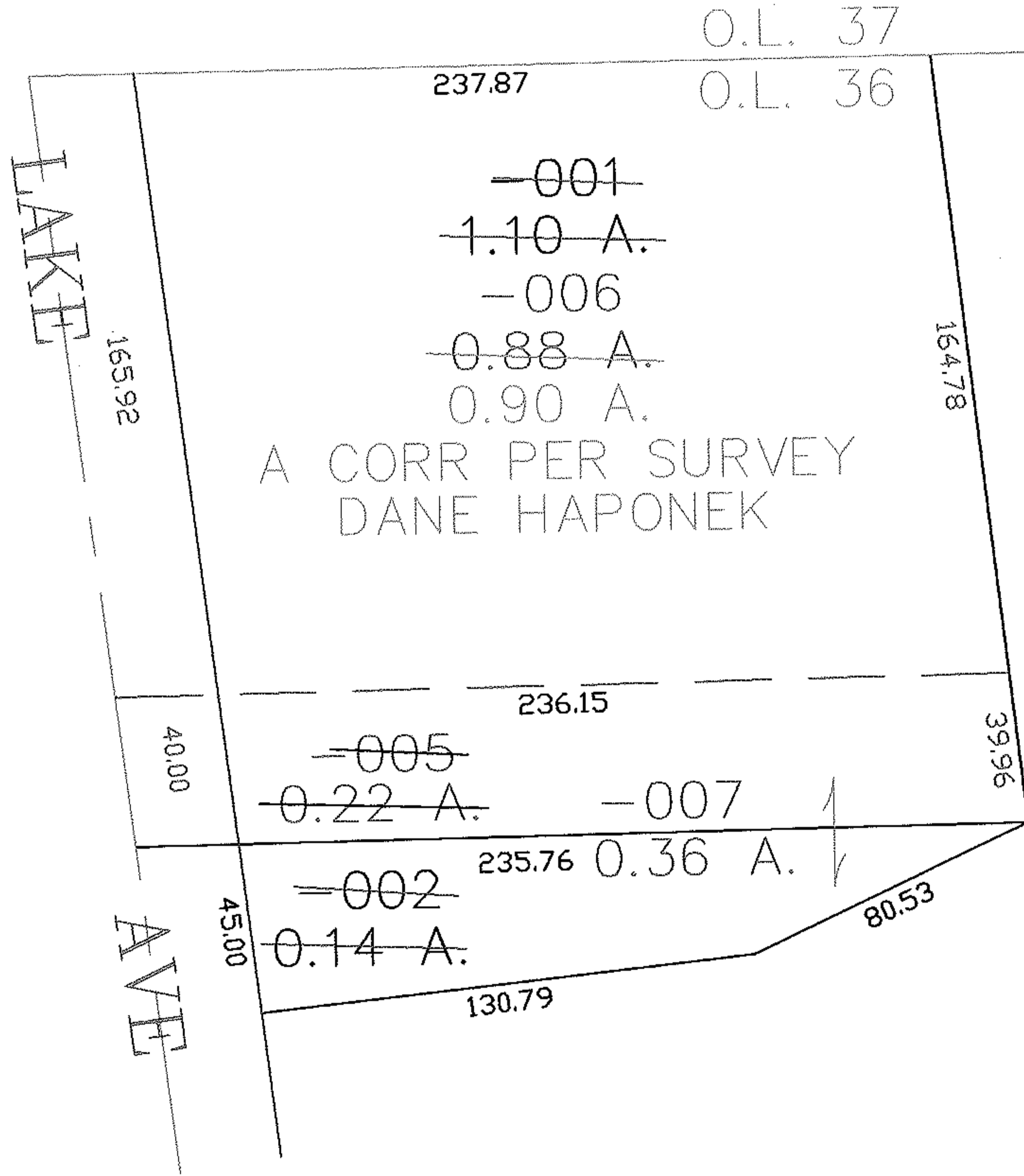

A CORR PER SURVEY  
DANE HAPONEK

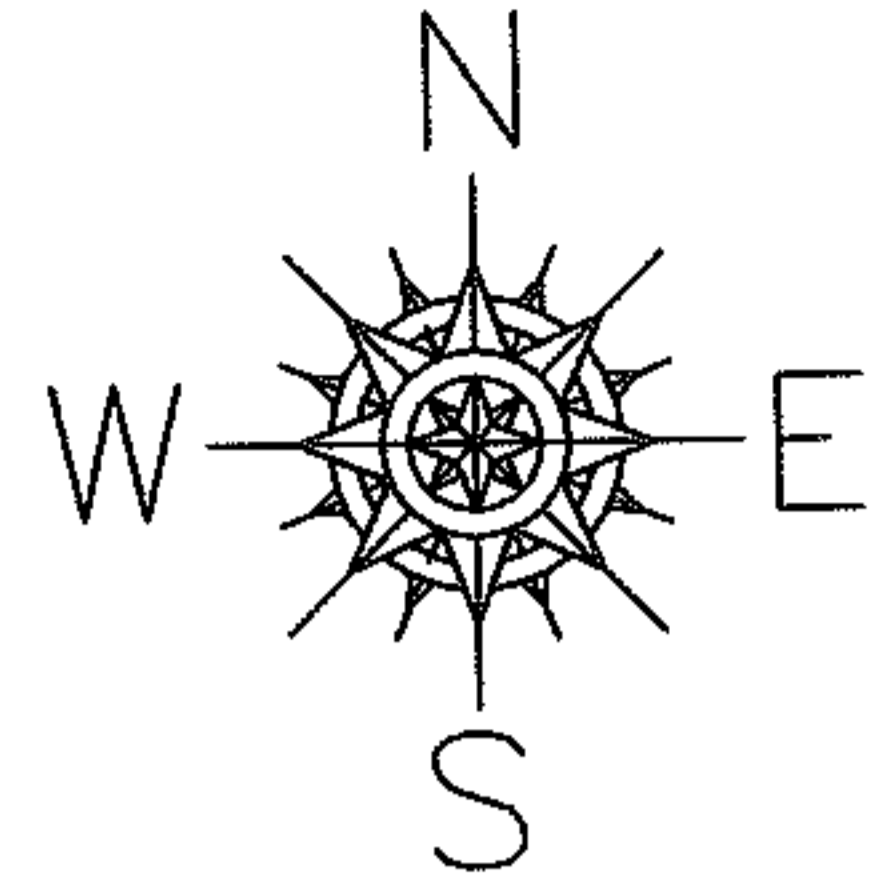

**SPLITS/DEEDS PROCESSED**  
LORAIN COUNTY TAX MAP DEPARTMENT  
226 MIDDLE AVE. ELYRIA, OHIO

SURVEYED BY: DANE HAPONEK  
CLOSURE: 0.00 : 10.000  
MAP PAGE(S): 6-61  
APPROVED BY: JAH DATE: 3-24-06  
SCALE: 1" = 100 PRIOR INSTRUMENT: OR 962/840