

PARENT PARCEL: 04-00-009-000-125

10-02118-A

CHILD PARCEL:

STARTING POINT: INTERSECTION OF C/L OF MOORE RD. AND C/L OF POWDERMAKER RD.

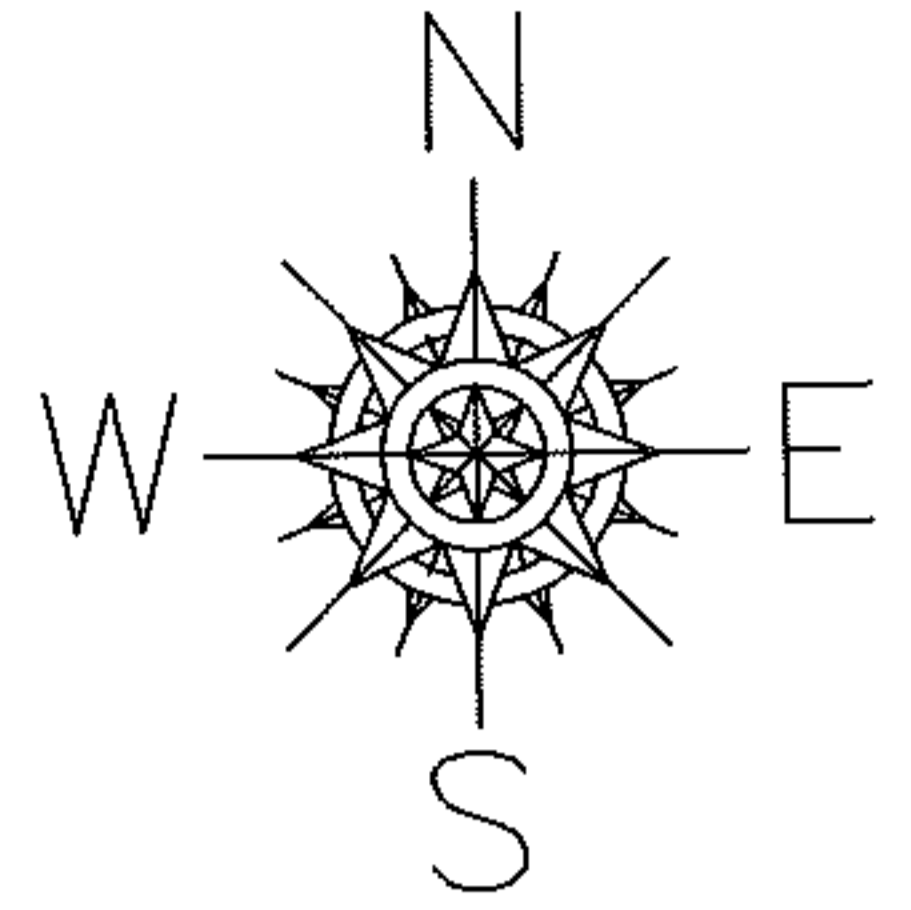

ACERAGE CORRECTION

PER. SURVEY
AND COURT CASE NO.
10CV167985

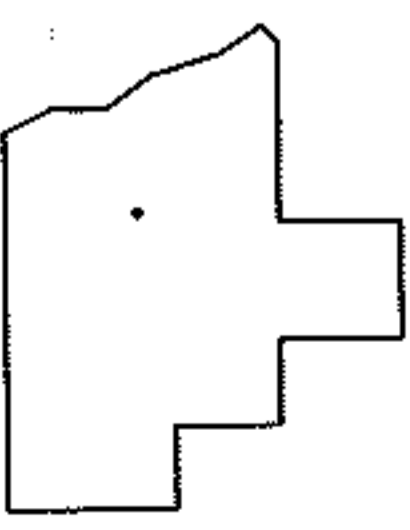
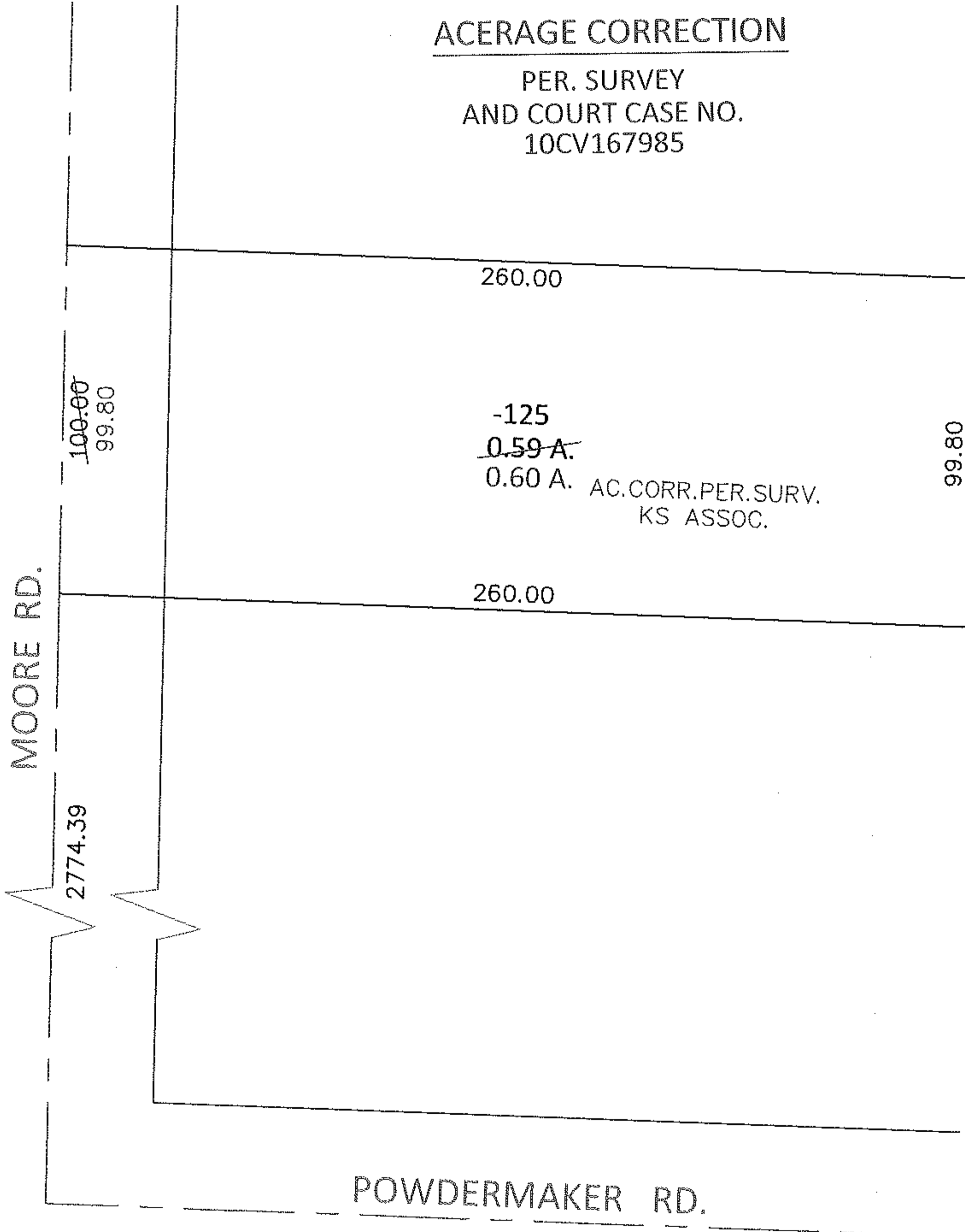

SPLITS/DEEDS PROCESSED

LORAIN COUNTY TAX MAP DEPARTMENT
226 MIDDLE AVE. ELYRIA, OHIO

SURVEYED BY: KS ASSOC.
 CLOSURE: .00:10,000
 MAP PAGE(S): 4-00-009-A
 APPROVED BY: RRM DATE: 10-25-10
 SCALE: 1"= 50' PRIOR INST.: 20080248006