

RASTER

PARENT PARCEL: 18-00-021-108-001, -003 THRU -009

CHILD PARCEL: SAME

STARTING POINT: CENTERLINE OF TAYLOR ST & HALE ST

06-02117

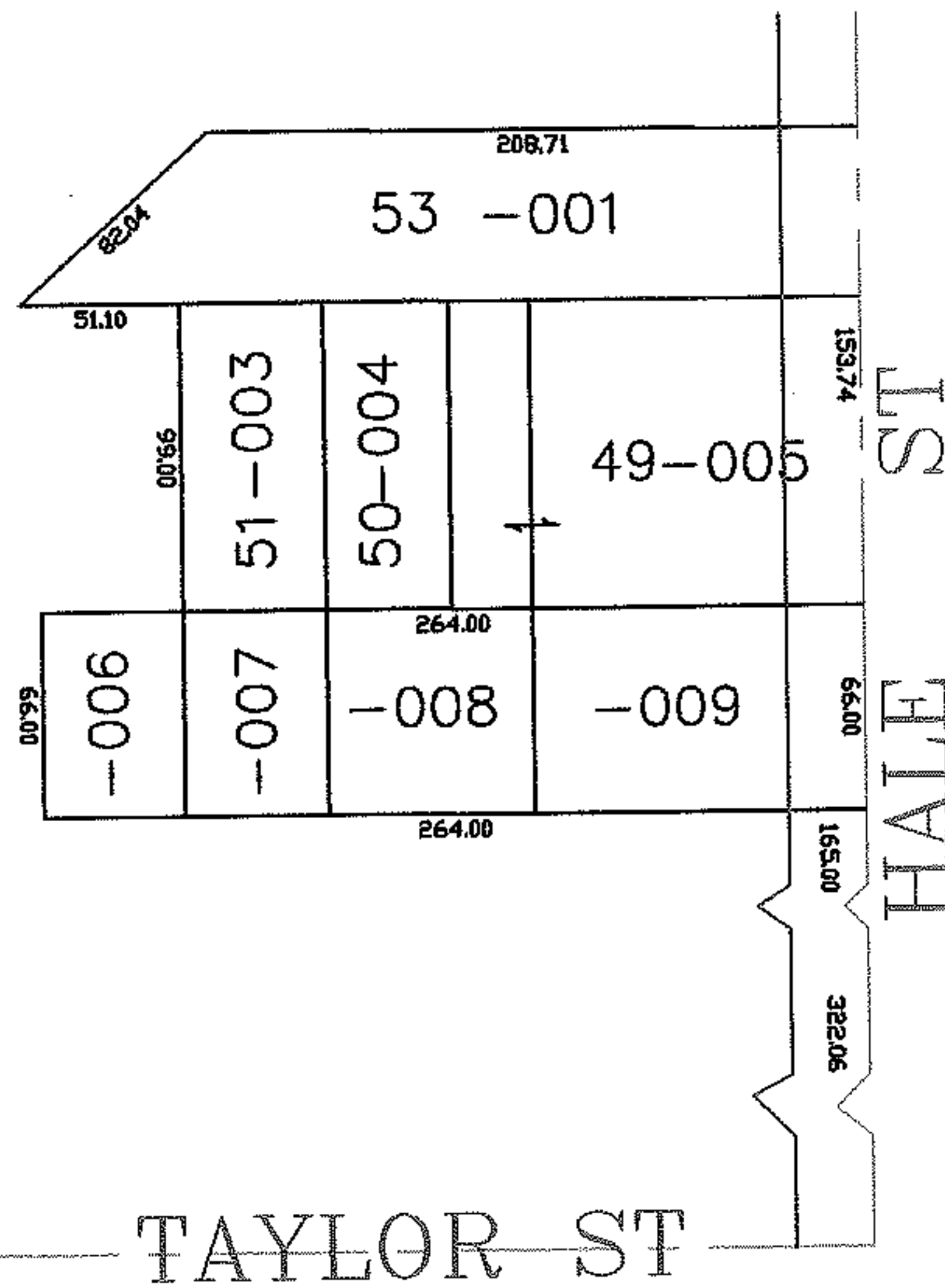
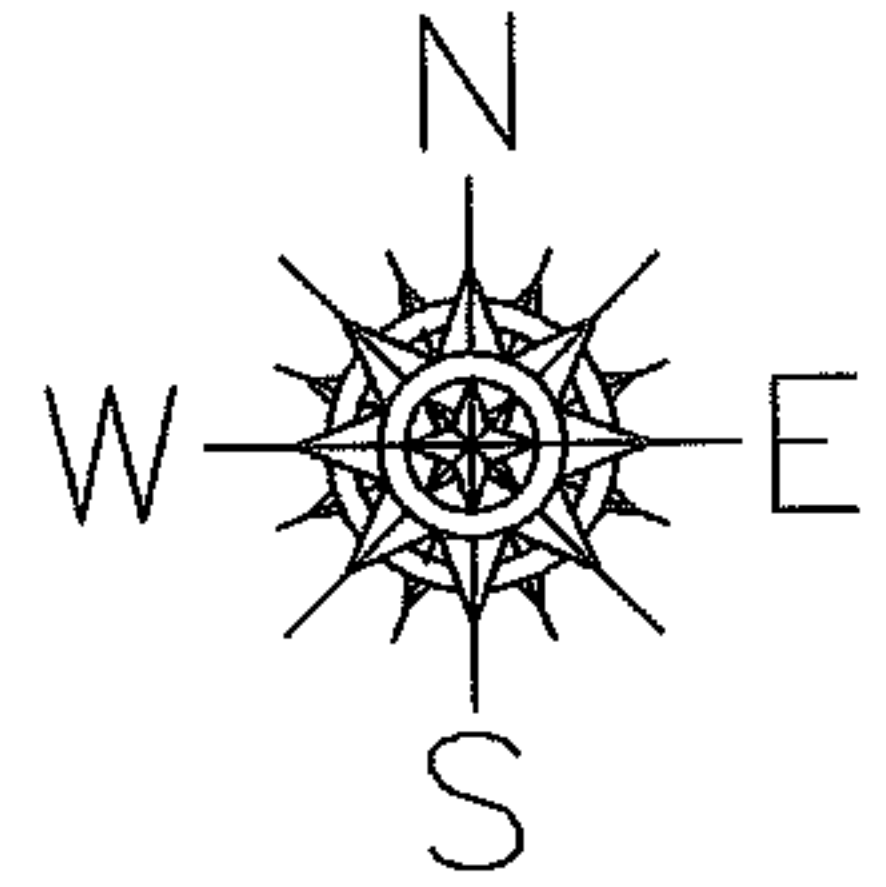

SPLITS/DEEDS PROCESSED

LORAIN COUNTY TAX MAP DEPARTMENT
226 MIDDLE AVE. ELYRIA, OHIO

SURVEYED BY: TOM SNEZEK
 CLOSURE: 0.00 : 10.000
 MAP PAGE(S): 18-00-021-C
 APPROVED BY: JAH DATE: 04-10-06
 SCALE: 1" = 100' PRIOR INSTRUMENT: PL VL 14/30A