

KASTER

PARENT PARCEL: 12-00-001-000-025

CHILD PARCEL: 12-00-001-000-028,-029

STARTING POINT: INTERSECTION OF C/L OF REDFERN RD. AND C/L OF N. MARKS RD.

06-02114

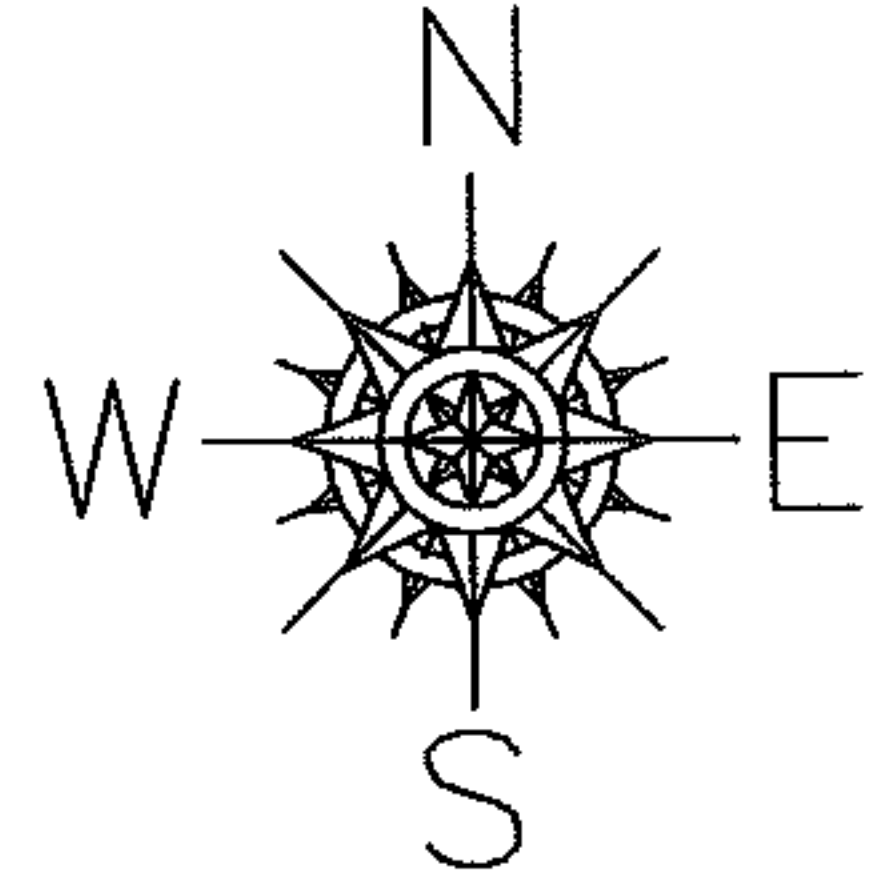
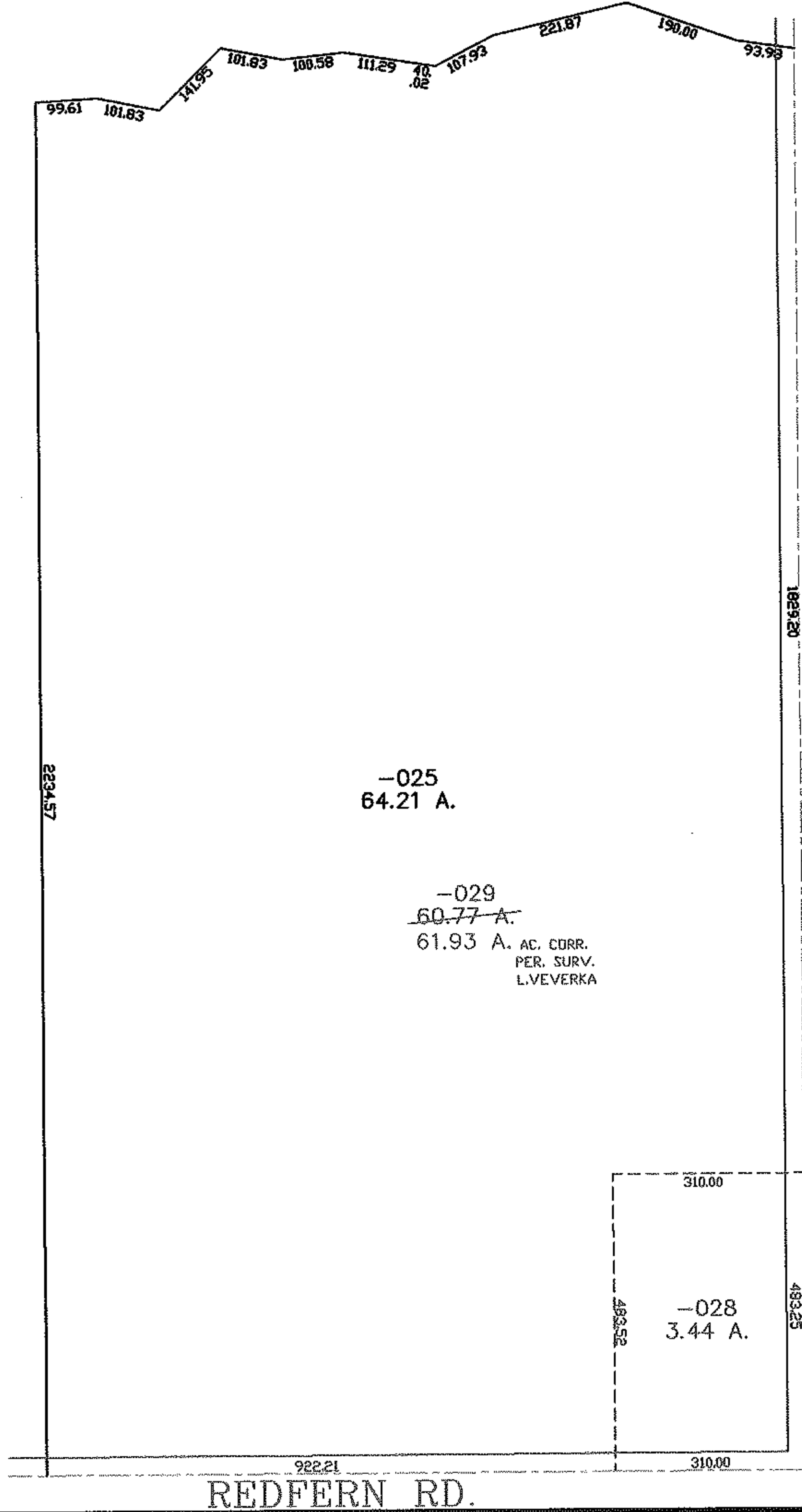

-025
64.21 A.

-029
~~60.77 A.~~
61.93 A. AC. CORR.
PER. SURV.
L.VEVERKA

-028
3.44 A.

REDFERN RD.

N. MARKS RD.

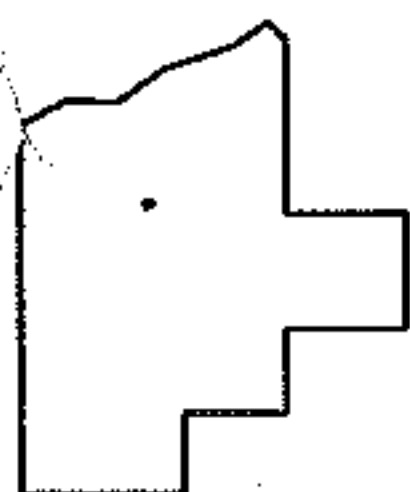

SPLITS/DEEDS PROCESSED
LORAIN COUNTY TAX MAP DEPARTMENT
226 MIDDLE AVE. ELYRIA, OHIO

SURVEYED BY:	LOUISE VEVERKA
CLOSURE:	.01:10.000
MAP PAGE(S):	12-00-001-B
APPROVED BY:	JAH DATE: 2-28-06
SCALE:	1" = 300 PRIOR INSTRUMENT: 20040026977