

PARENT PARCEL: 02-01-003-195-021, -029

CHILD PARCEL: _____

10-02114-D

STARTING POINT: INTERSECTION OF NORTH LINE OF E. 28TH ST. AND WEST LINE OF APPLE AVE.

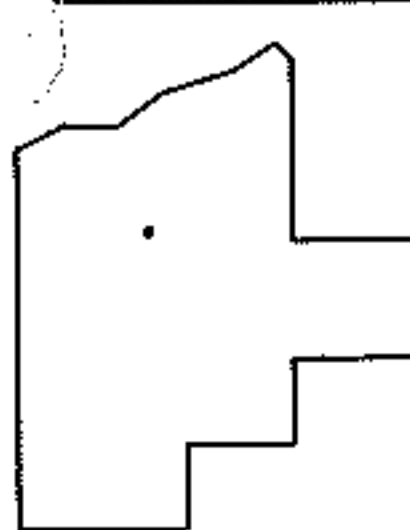
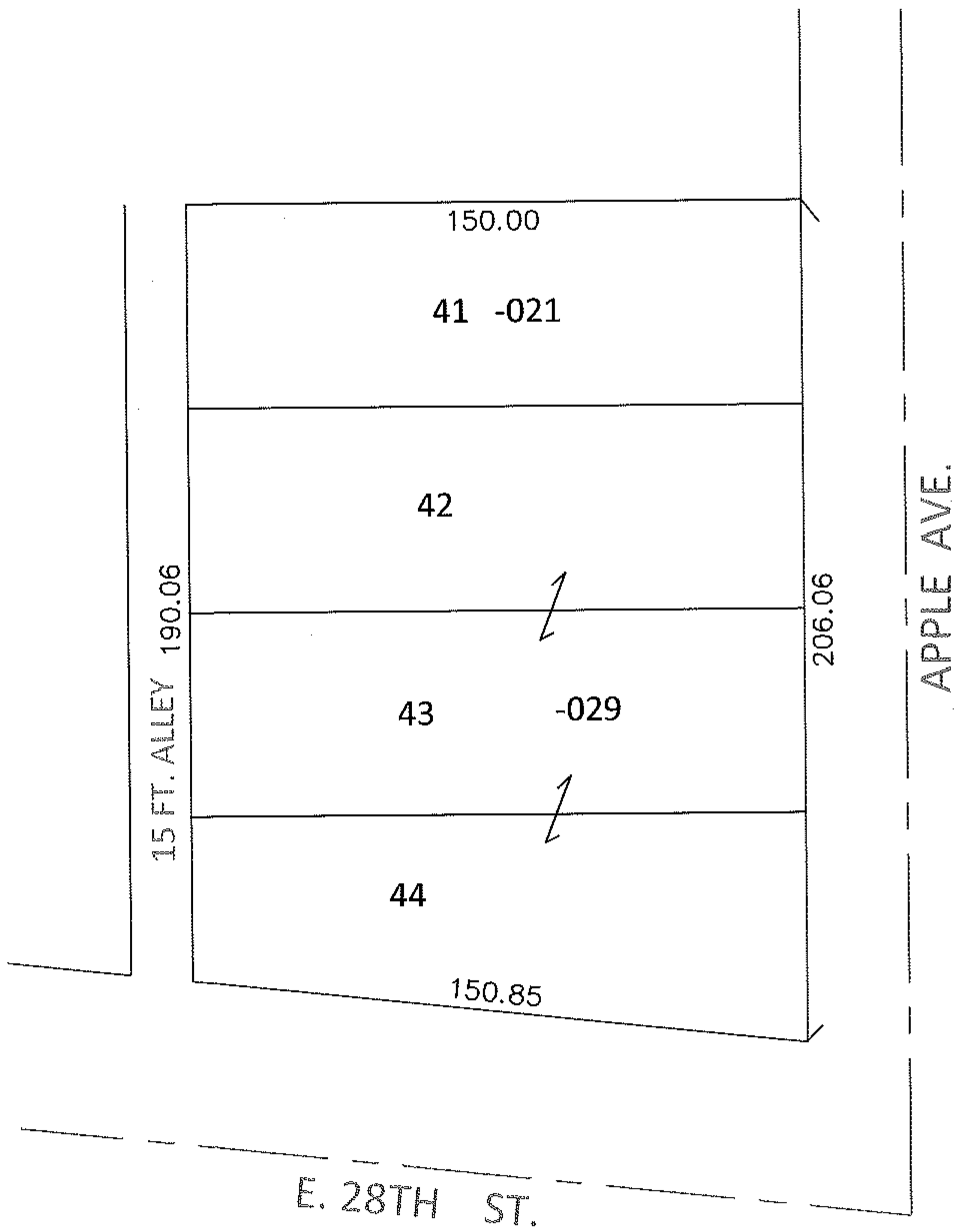
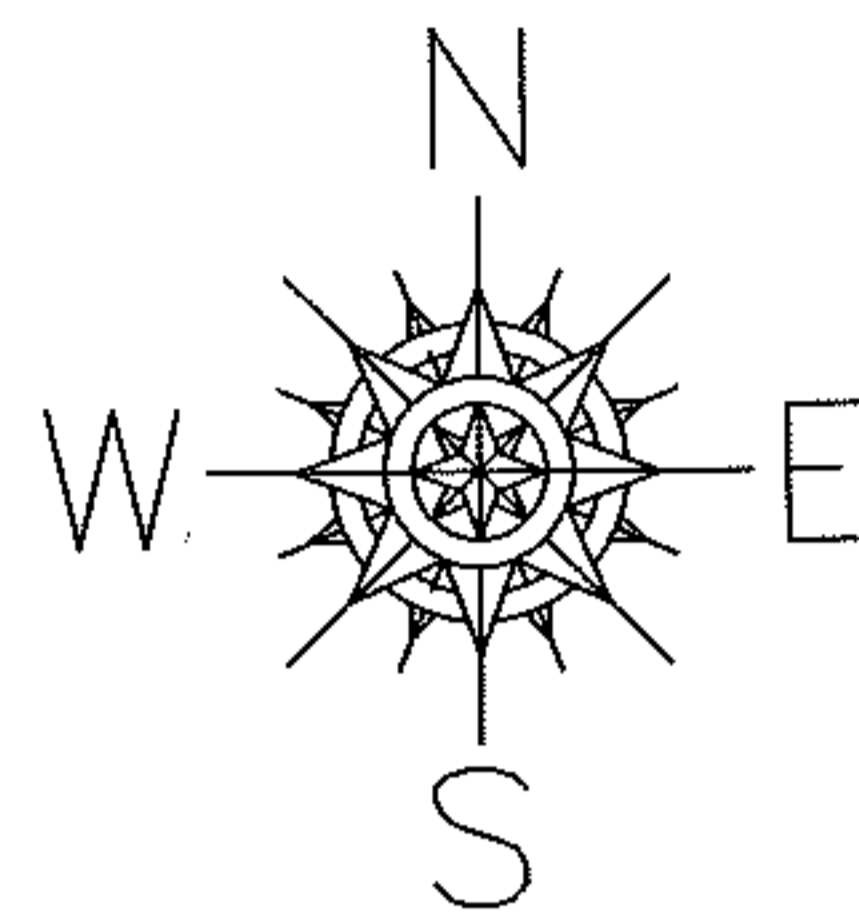

SPLITS/DEEDS PROCESSED

LORAIN COUNTY TAX MAP DEPARTMENT
226 MIDDLE AVE. ELYRIA, OHIO

SURVEYED BY: DALE R. HAYWOOD

CLOSURE: .00:10,000

MAP PAGE(S): 2-01-003-H

APPROVED BY: RRM DATE: 10-12-10

SCALE: 1"= 50' PRIOR INST.: DV 948/650