

RASTER

PARENT PARCEL: 06-24-056-000-001 THRU -015, & 06-24-057-000-015 & -016
CHILD PARCEL: XX-XX-XXX-XXX-XXX
STARTING POINT: XXXXXX

10-02112-C

SURVEY & UPDATE LEGAL

06-24-056-000-001 THRU -015

PROPERTY OCCUPATION DOESN'T FOLLOW
LEGAL DESCRIPTIONS

06-24-057-000-015 & -016

PROPERTY OCCUPATION DOESN'T FOLLOW
LEGAL DESCRIPTIONS

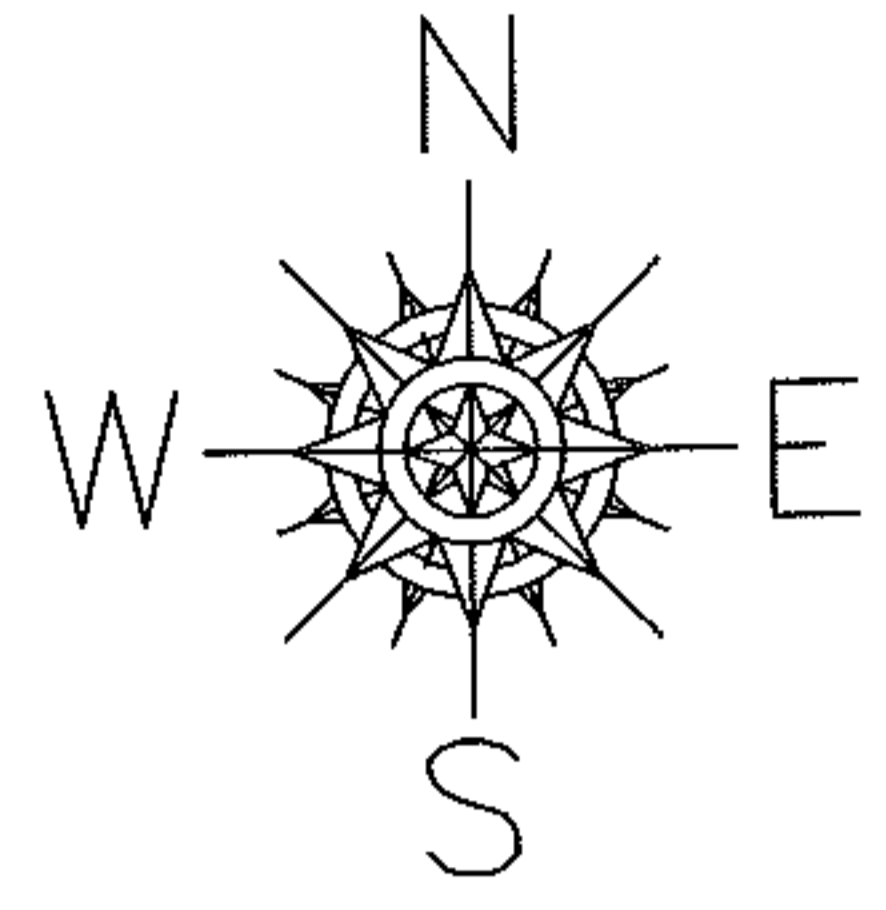

MAP CORRECTION

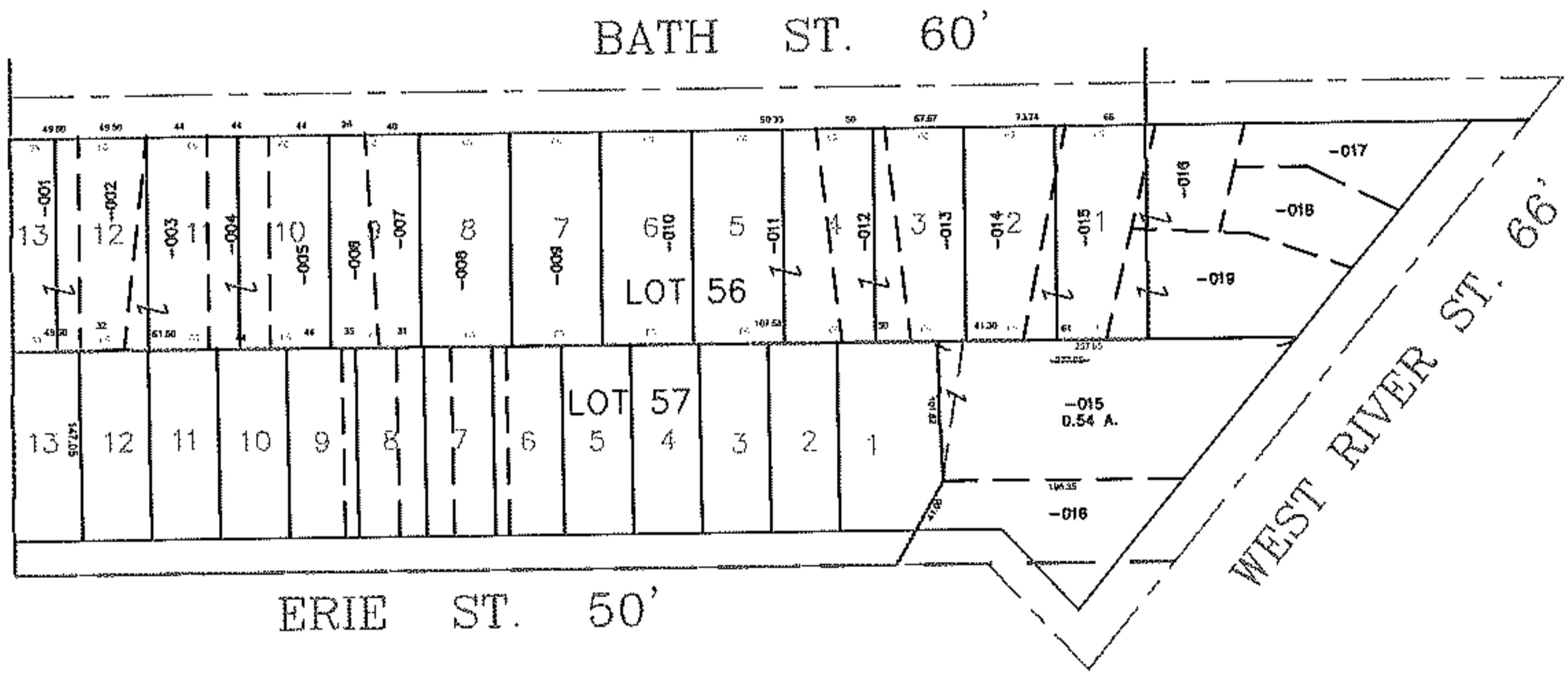

SPLITS/DEEDS PROCESSED

LORAIN COUNTY TAX MAP DEPARTMENT
226 MIDDLE AVE. ELYRIA, OHIO

SURVEYED BY: NONE
CLOSURE: NONE
MAP PAGE(S): 6-100
APPROVED BY: TJS DATE: 10/6/10
SCALE: 1" = 200 PRIOR INSTRUMENT: DV XXXX/XXX