

PARENT PARCEL: 10-00-006-110-032, -031

CHILD PARCEL: 10-00-006-110-036 THRU -038

STARTING POINT: CENTERLINE OF JERROL RD & MEDINA-ELYRIA RD

06-02110

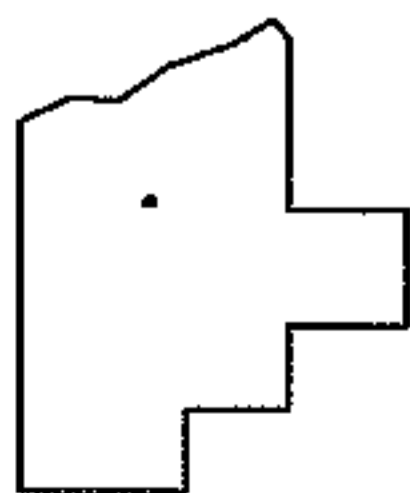
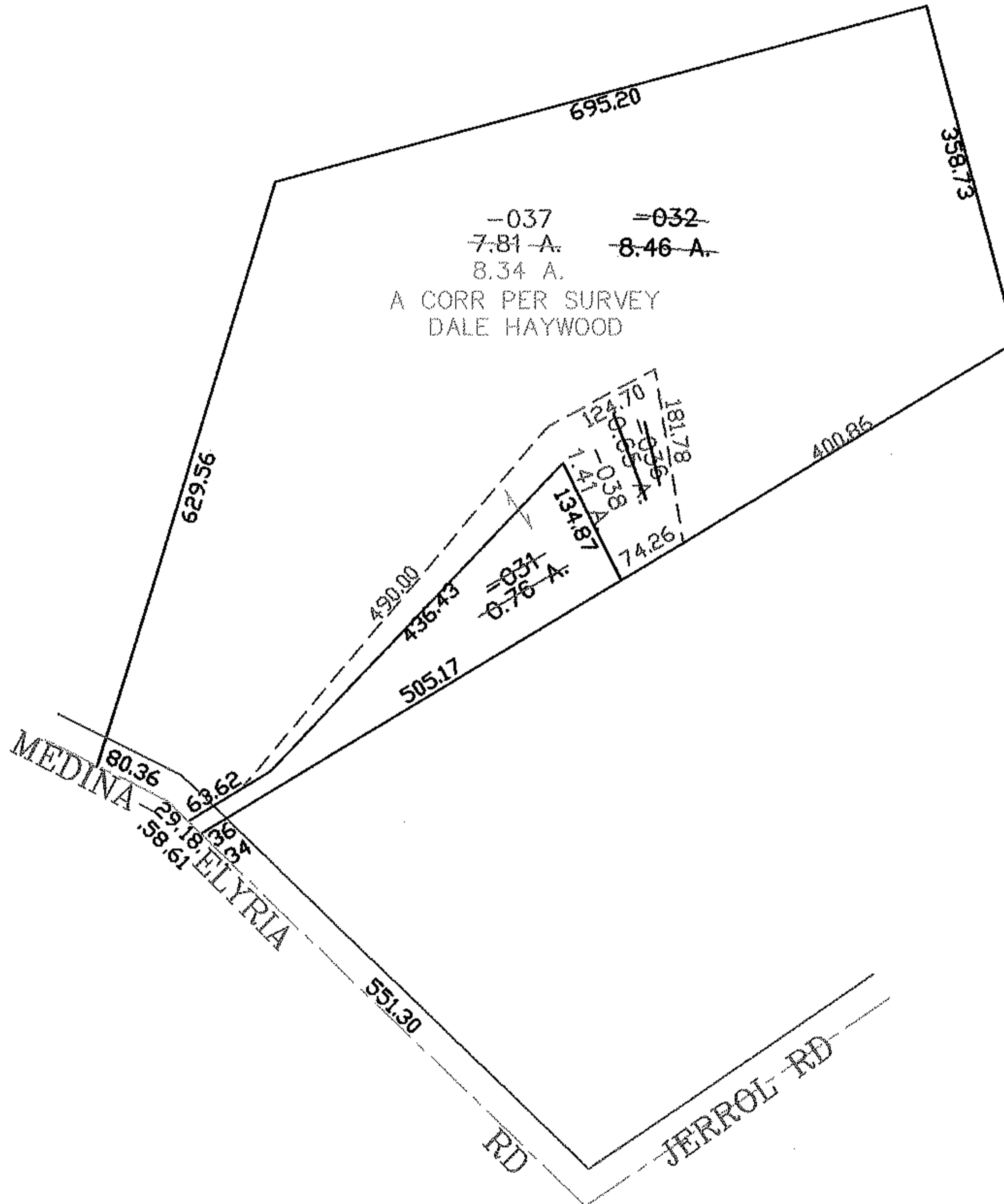
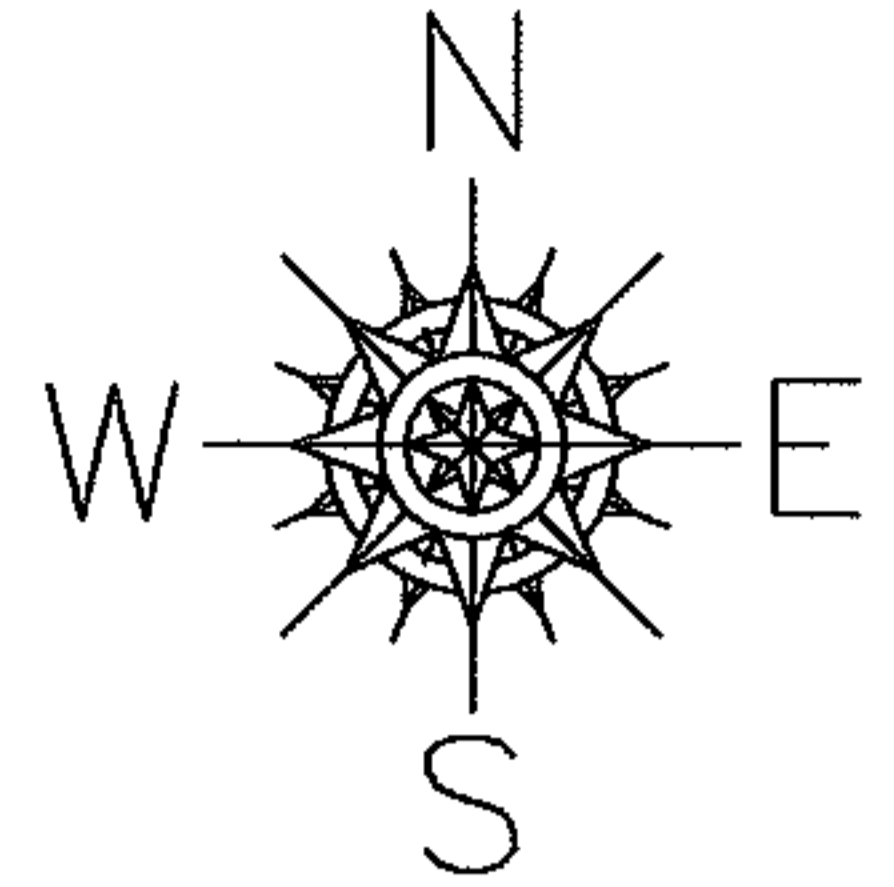

SPLITS/DEEDS PROCESSED
 LORAIN COUNTY TAX MAP DEPARTMENT
 226 MIDDLE AVE. ELYRIA, OHIO

SURVEYED BY: DALE HAYWOOD
 CLOSURE: 0.00 : 10.000
 MAP PAGE(S): 10-00-006-C
 APPROVED BY: JAH DATE: 2-24-06
 SCALE: 1" = 200 PRIOR INSTRUMENT: OR 1189/492