

RASTER

PARENT PARCEL: 03-00-075-115-017, -010

CHILD PARCEL: 03-00-075-115-024 THRU -026

STARTING POINT: SIDELINE OF RIVEREDGE DR & S/L 12 OF RIVER HEIGHTS SUB

06-02106

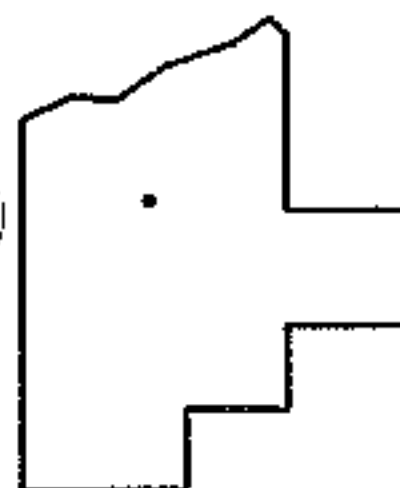
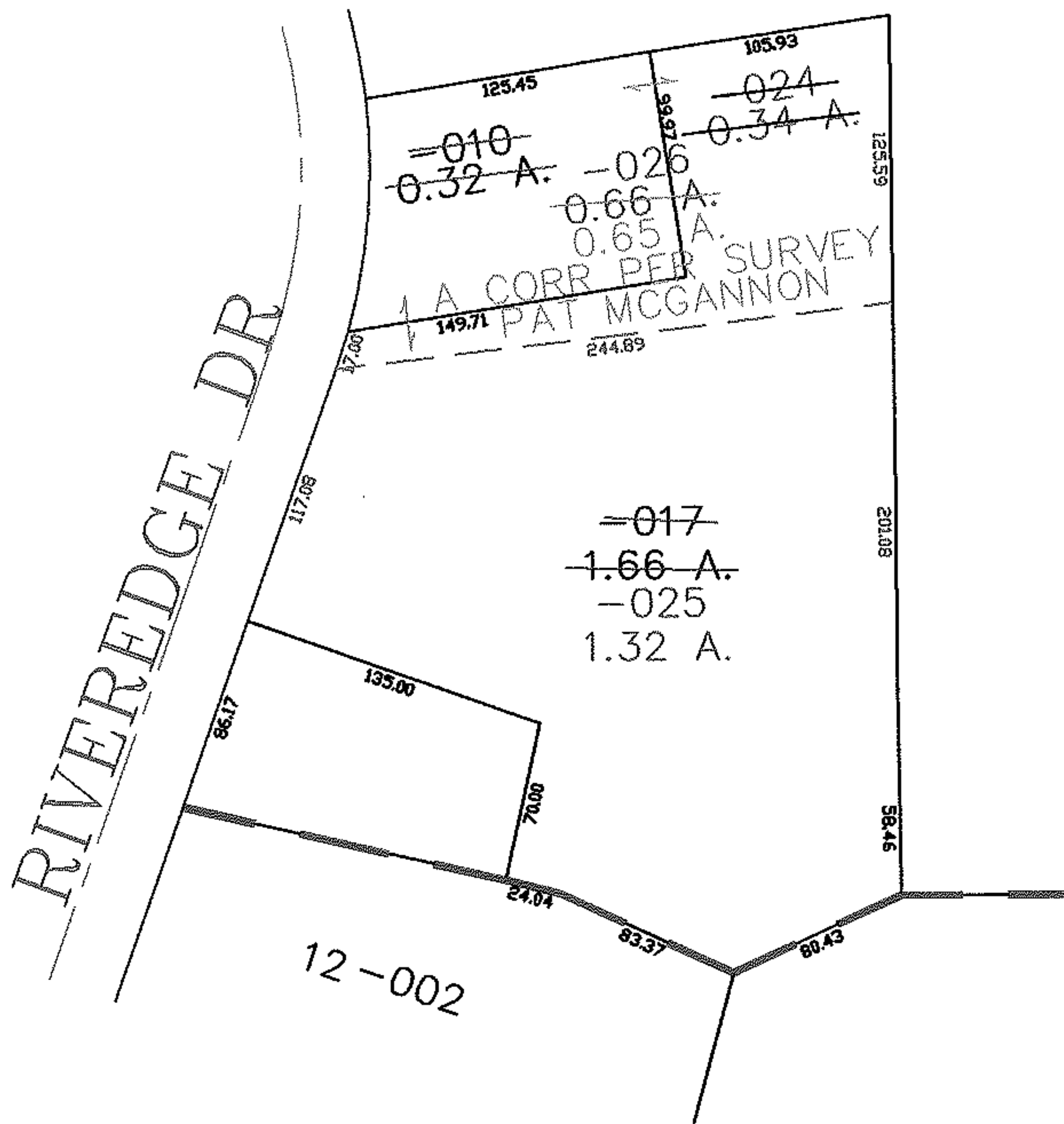
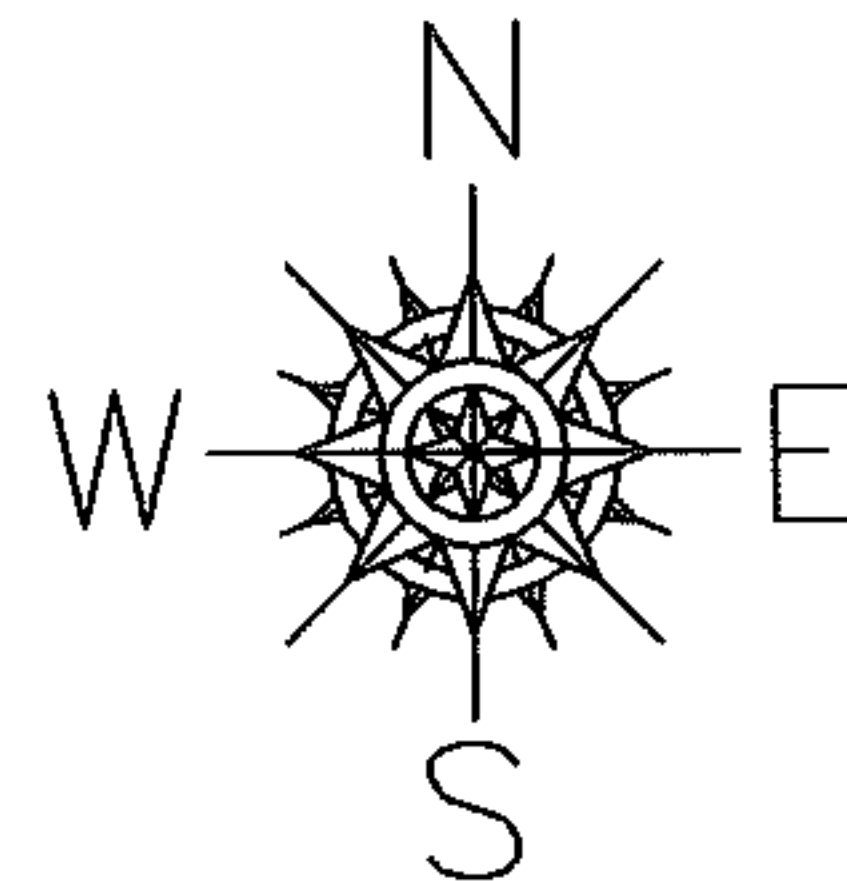

SPLITS/DEEDS PROCESSED

LORAIN COUNTY TAX MAP DEPARTMENT
226 MIDDLE AVE. ELYRIA, OHIO

SURVEYED BY: PAT MCGANNON

CLOSURE: 0.00 : 10.000

MAP PAGE(S): 03-00-075-A

APPROVED BY: JAH DATE: 6-5-06

SCALE: 1" = 100 PRIOR INSTRUMENT: OR 124/906