

RASPER

PARENT PARCEL: 04-00-005-000-040, & -042

CHILD PARCEL: XX-XX-XXX-XXX-XXX

STARTING POINT: XXXXXX

10-02105-C

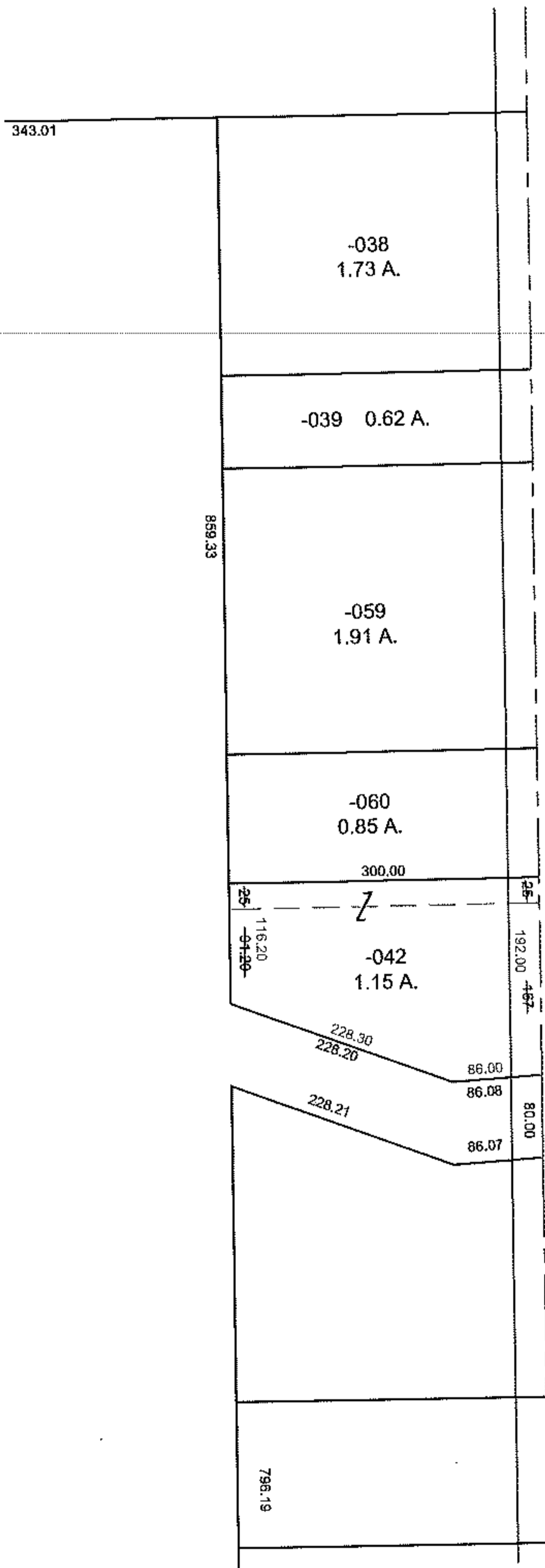
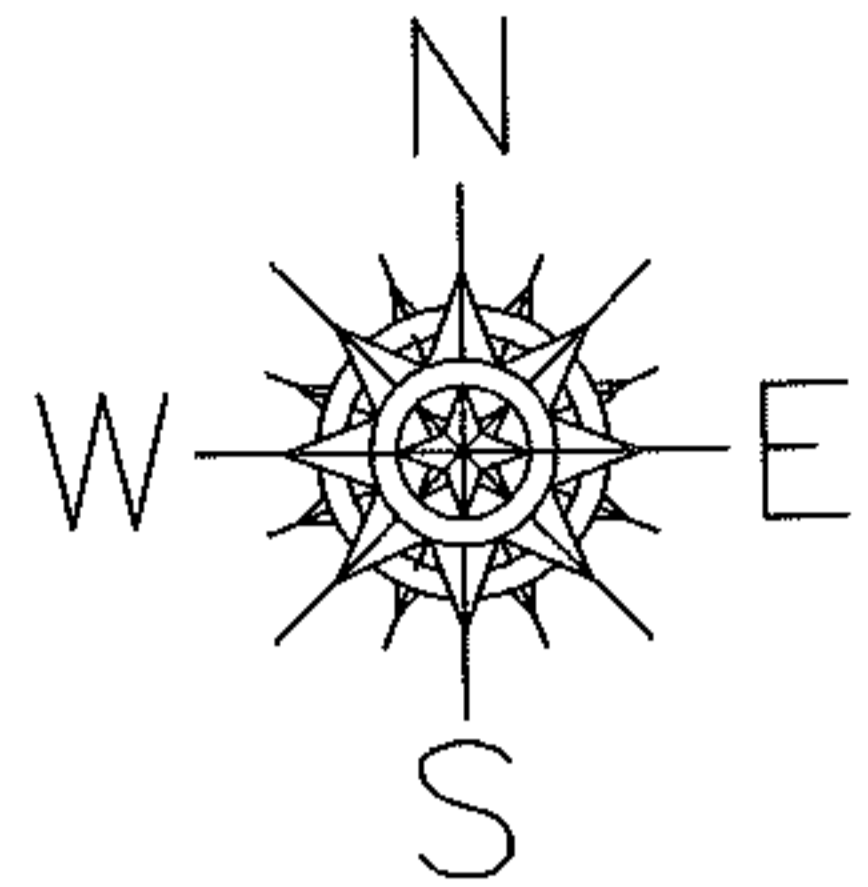

MOORE RD. 60'

MAP CORRECTION ONLY

04-00-005-000-042

UPDATE LEGAL, 2 DESC., 1 PPN.
SURVEY FOR POSSIBLE COMB. ON FILE
GARY E. PENFOUND

DROP FROM REGISTER

04-00-005-000-040
0.55 A.

COULDN'T LOCATE ON OLD MAP
& NOT ON NEW TAX MAPS

PRIOR INSTRUMENT: DV 531/258

PRIOR INSTRUMENT: DV 449/487

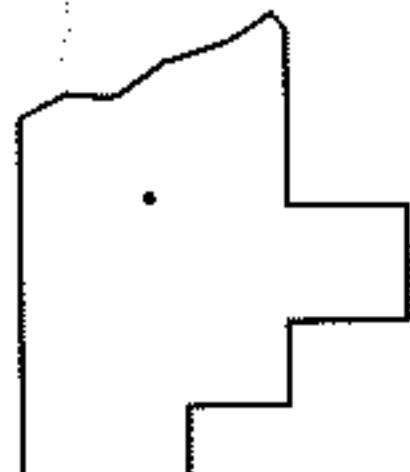

SPLITS/DEEDS PROCESSED

LORAIN COUNTY TAX MAP DEPARTMENT
226 MIDDLE AVE. ELYRIA, OHIO

SURVEYED BY: GARY E. PENFOUND

CLOSURE: 0.01 : 10,000

MAP PAGE(S): 4-00-005-D & H

APPROVED BY: TJS DATE: 9/29/10

SCALE: 1" = 200