

RASTER

PARENT PARCEL: 12-00-059-000-001

CHILD PARCEL: 12-00-059-000-025, -026

STARTING POINT: CENTERLINE OF JAQUAY RD & OSBORNE RD

06-02101

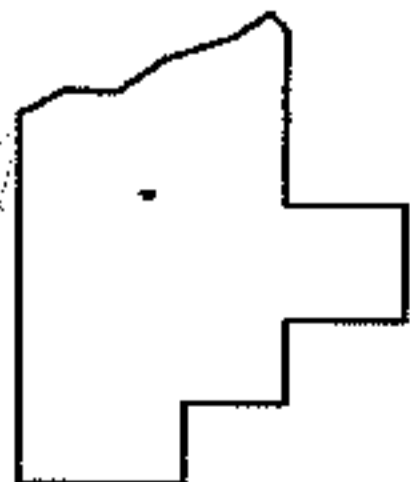
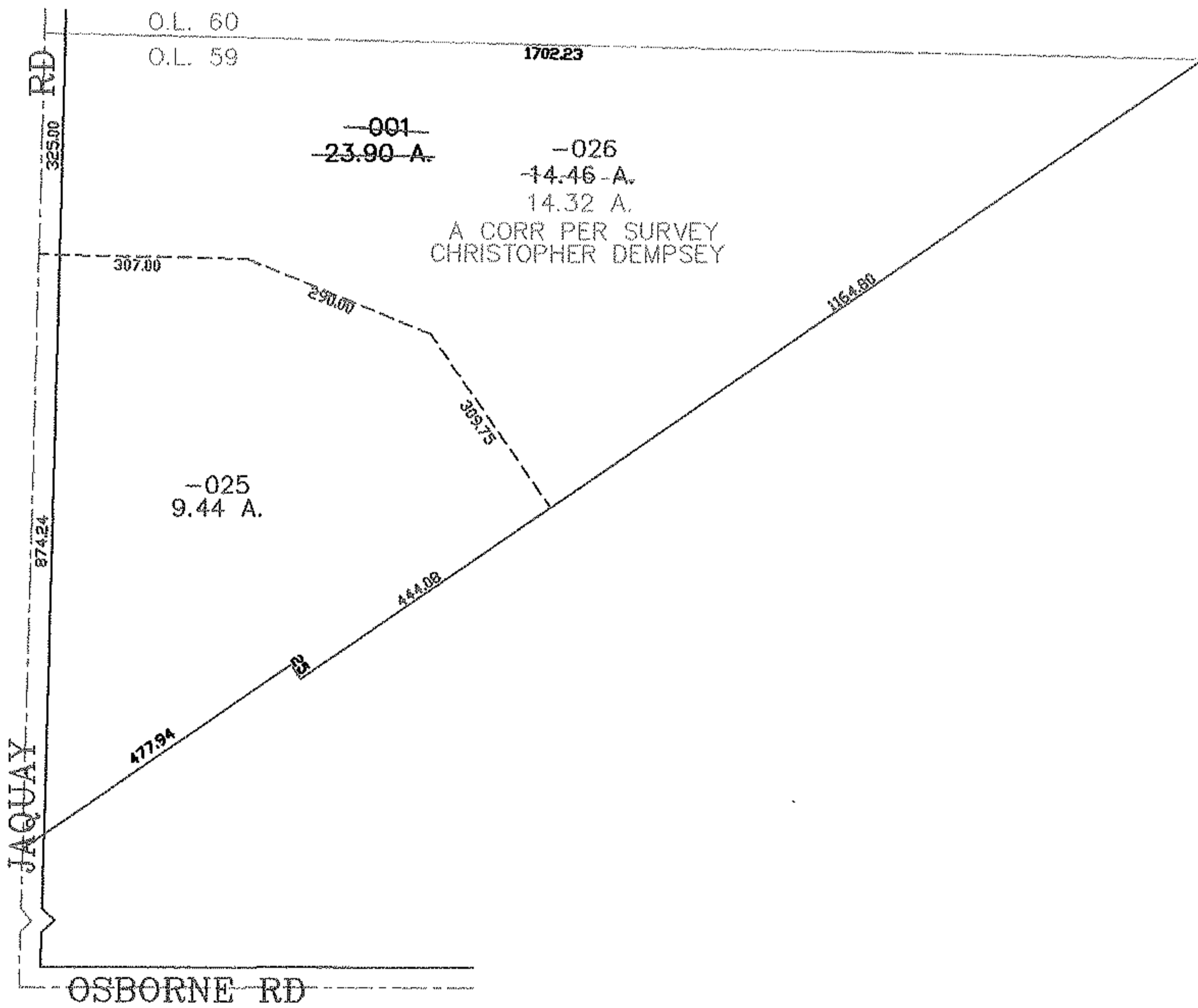
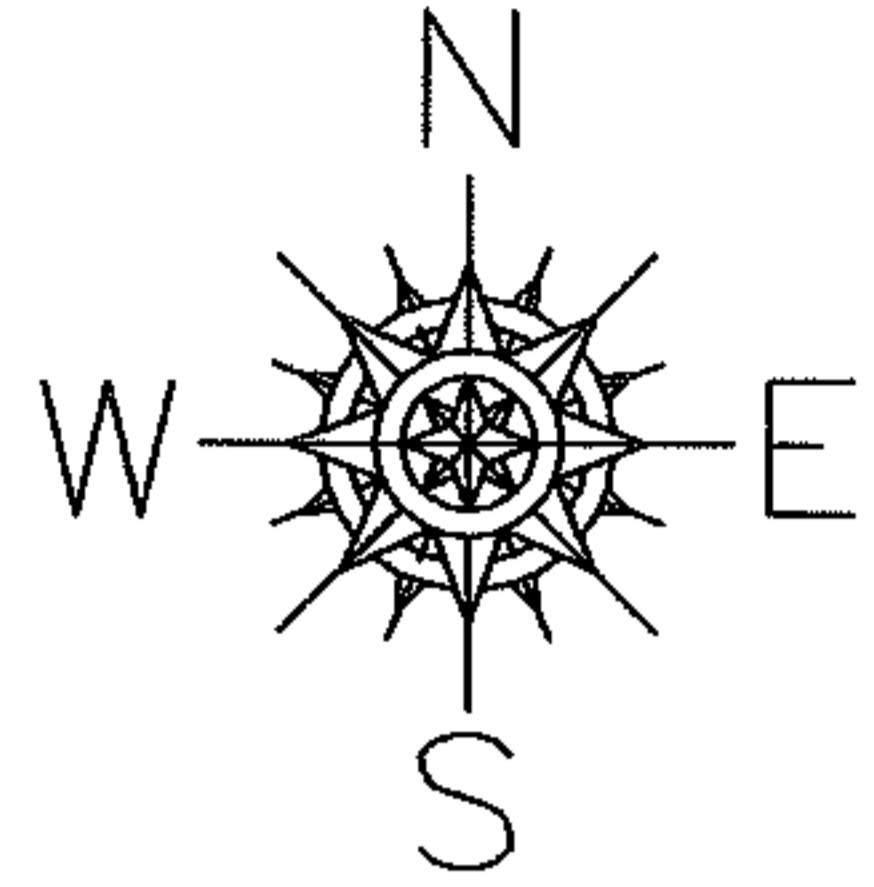

SPLITS/DEEDS PROCESSED
LORAIN COUNTY TAX MAP DEPARTMENT
 226 MIDDLE AVE. ELYRIA, OHIO

SURVEYED BY: CHRISTOPHER DEMPSEY
 CLOSURE: 0.00 : 10.000
 MAP PAGE(S): 12-00-059-A
 APPROVED BY: JAH DATE: 2-14-06
 SCALE: 1" = 300 PRIOR INSTRUMENT: 20000662026