

RASTER

PARENT PARCEL: 03-00-094-103-020, -027
CHILD PARCEL: 03-00-094-103-028 THRU --032
STARTING POINT: SIDELINE OF EAST 31ST ST & OAKWOOD AVE

06-02099

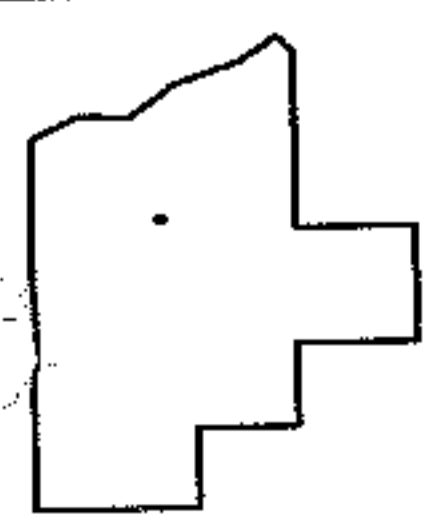
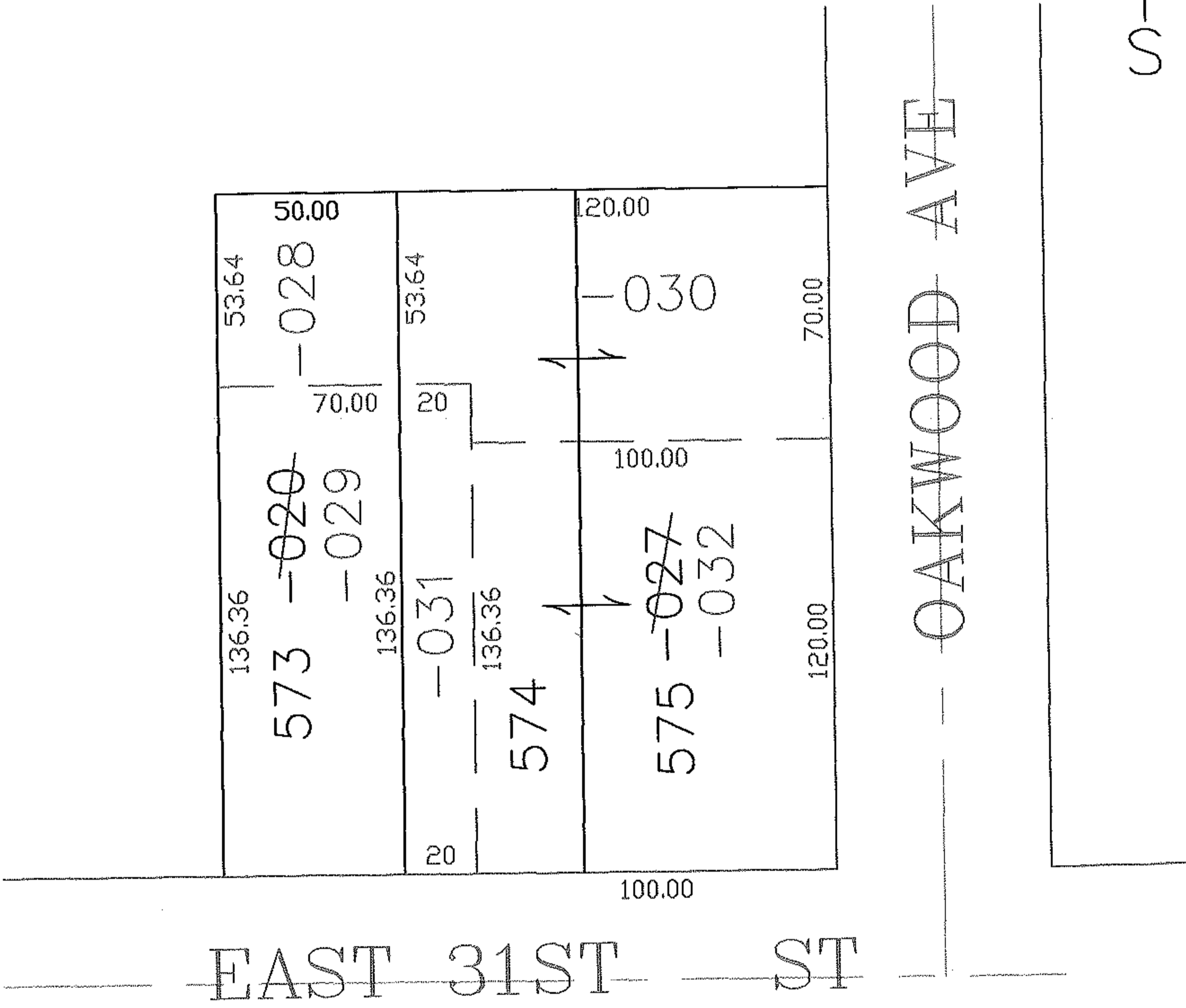
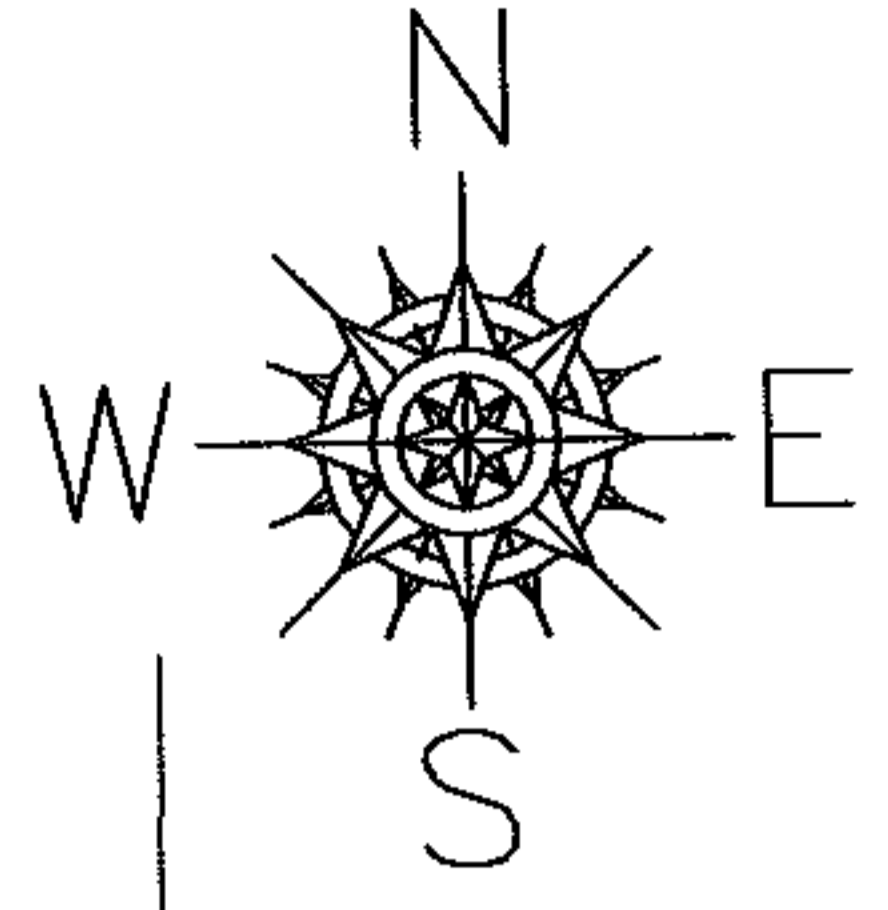

SPLITS/DEEDS PROCESSED
LORAIN COUNTY TAX MAP DEPARTMENT
226 MIDDLE AVE. ELYRIA, OHIO

SURVEYED BY: PHILLIP ROSEBECK
CLOSURE: 0.00 : 10.000
MAP PAGE(S): 03-00-094-A
APPROVED BY: JAH DATE: 2-14-06
SCALE: 1" = 100' PRIOR INSTRUMENT: 20030937007