

PARENT PARCEL: 08-15-017-000-015

CHILD PARCEL: _____

STARTING POINT: INTERSECTION OF C/L OF GIFFORD RD. AND C/L OF GARFIELD RD.

10-02099-C

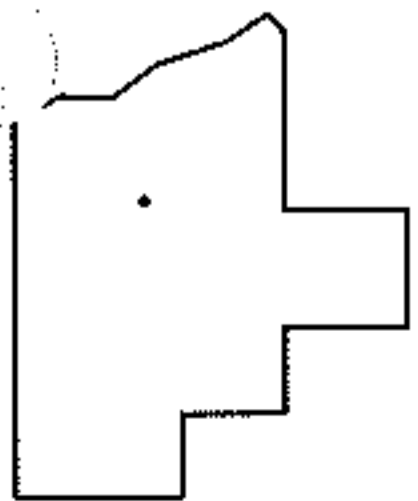
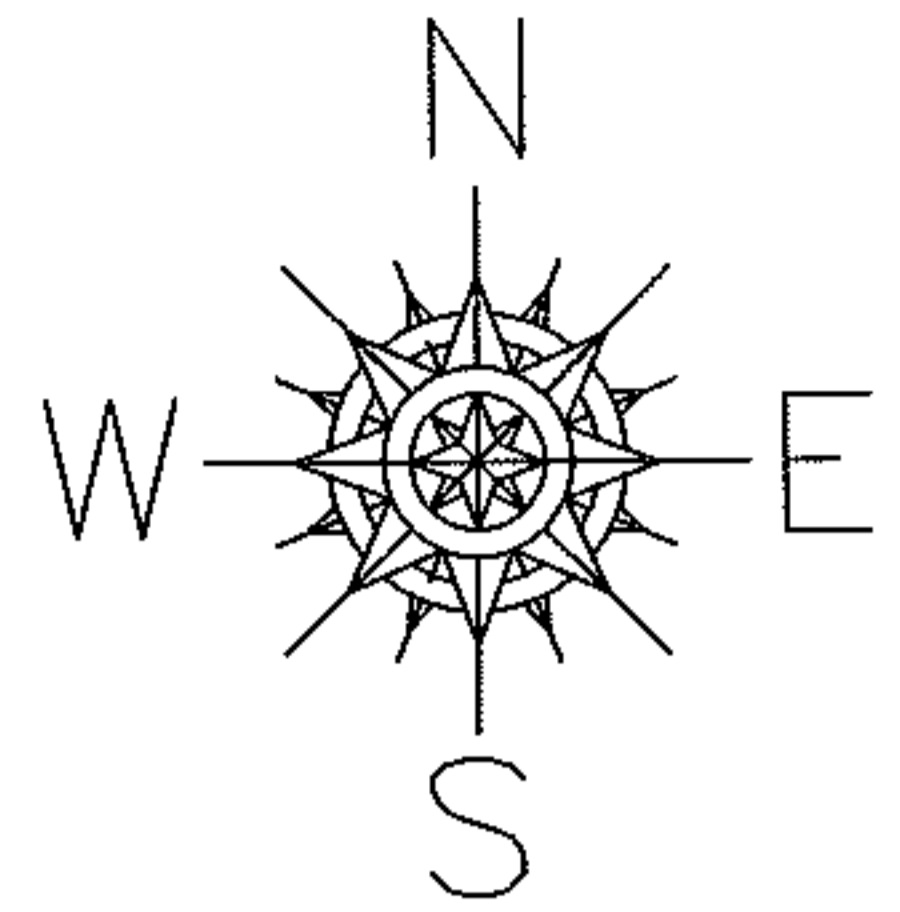
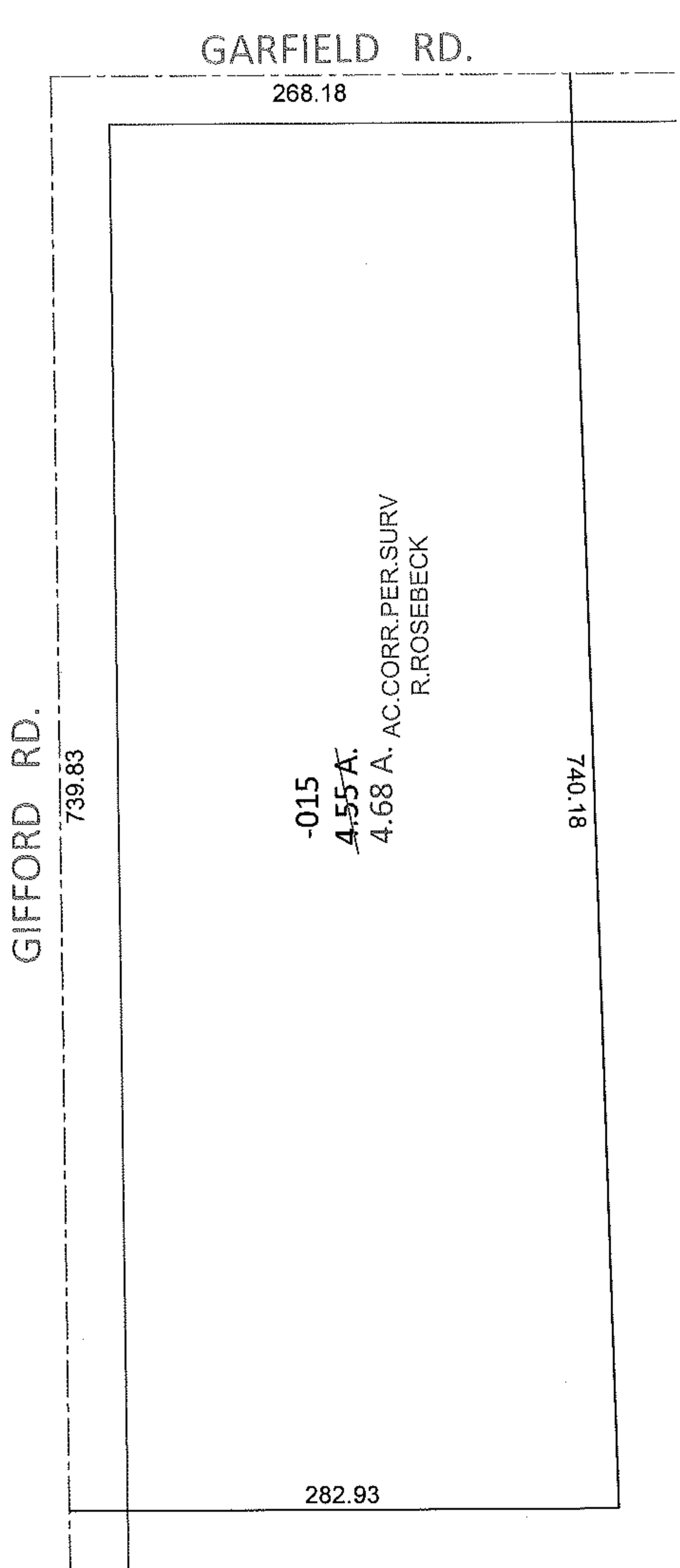

SPLITS/DEEDS PROCESSED

LORAIN COUNTY TAX MAP DEPARTMENT
226 MIDDLE AVE. ELYRIA, OHIO

SURVEYED BY: RICHARD A. ROSEBECK
 CLOSURE: .01:10,000
 MAP PAGE(S): 8-H
 APPROVED BY: RRM DATE: 9-23-10
 SCALE: 1"= 100 PRIOR INST.: 20070209897