

RASTER

06-02097

PARENT PARCEL: 13-11-019-000-016

CHILD PARCEL: 13-11-019-000-022, -023 13-11-022-000-016

STARTING POINT: CENTERLINE OF GORE ORPHANGE RD & O.L. 19

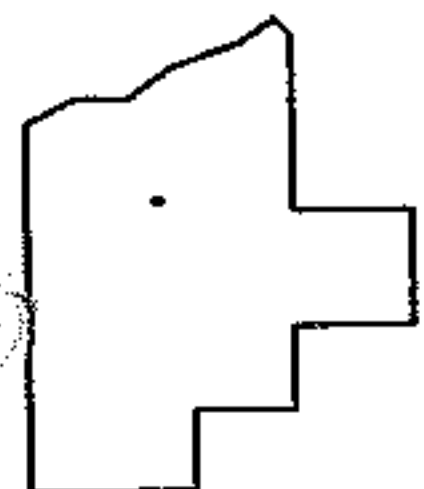
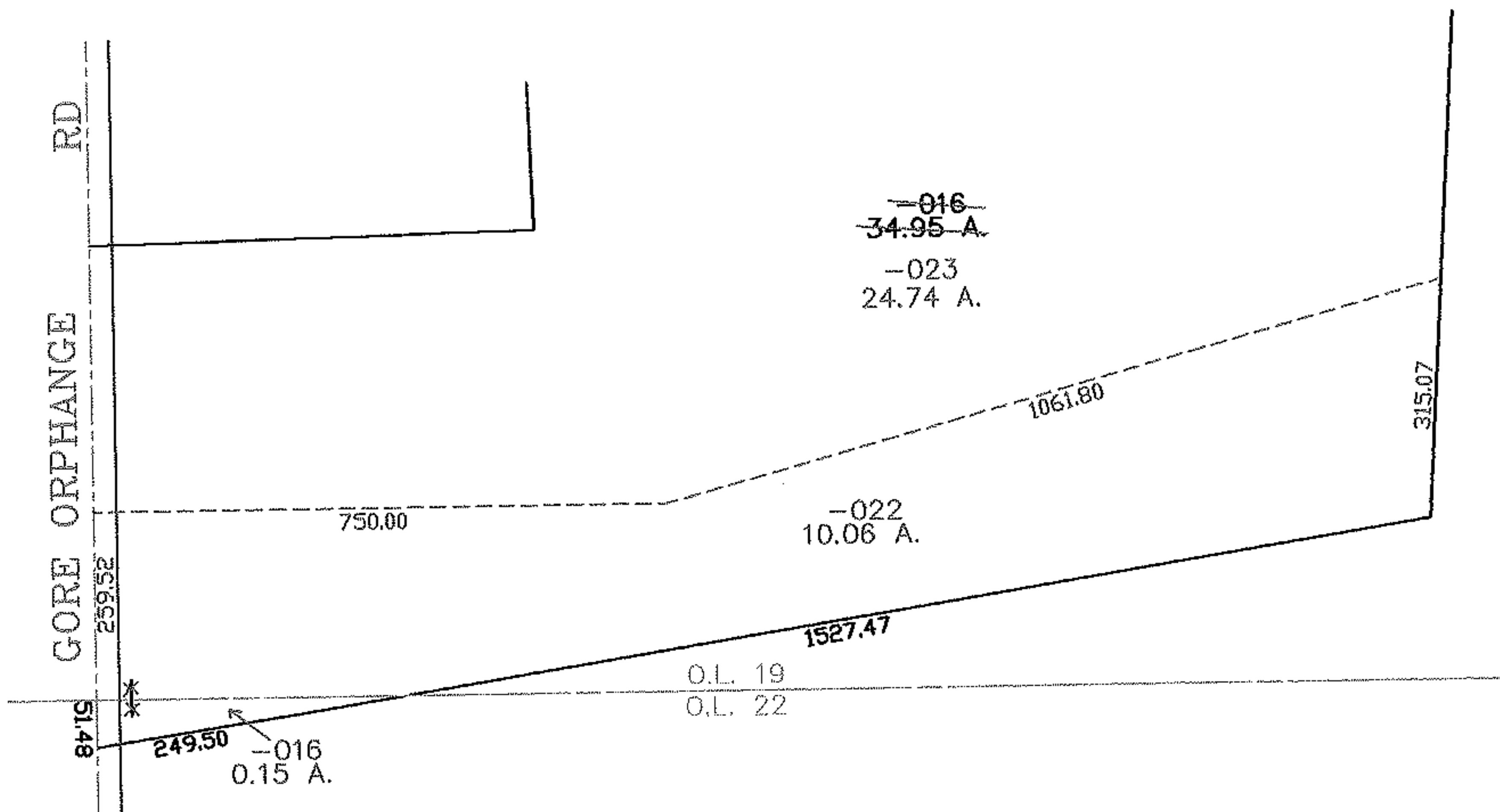
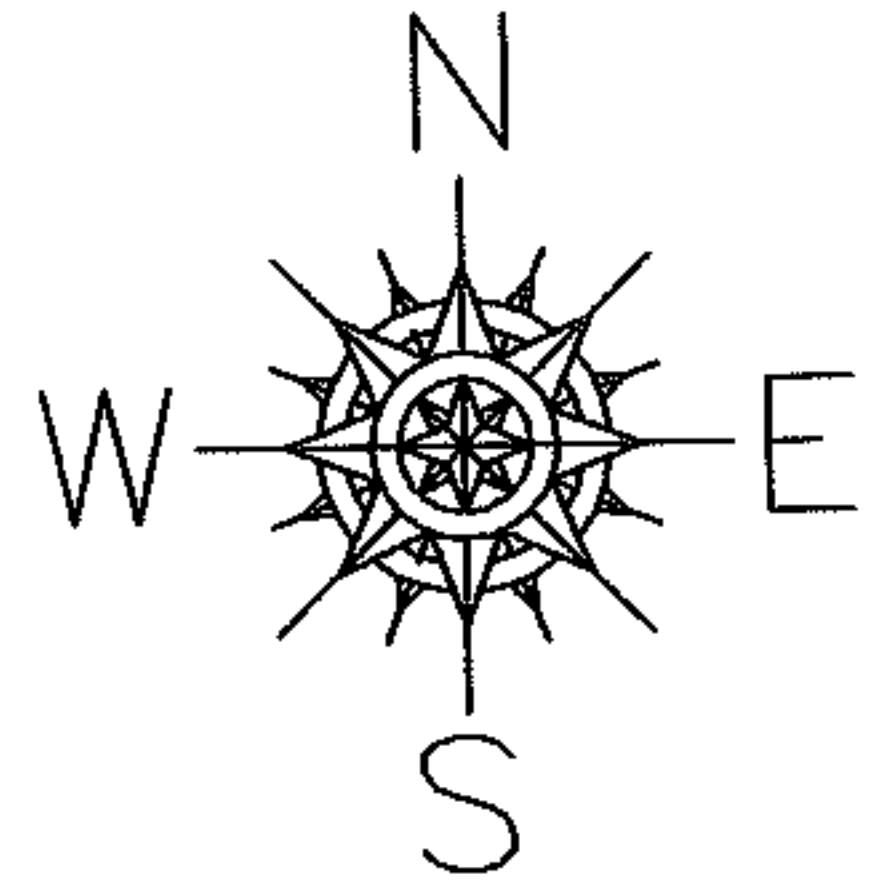

SPLITS/DEEDS PROCESSED
 LORAIN COUNTY TAX MAP DEPARTMENT
 226 MIDDLE AVE. ELYRIA, OHIO

SURVEYED BY: THOMAS SIMON
 CLOSURE: 0.00 : 10.000
 MAP PAGE(S): 13-A
 APPROVED BY: JAH DATE: 2-9-06
 SCALE: 1" = 300' PRIOR INSTRUMENT: 2004018345