

PARENT PARCEL: 10-00-003-120-002, -003, -004
CHILD PARCEL: 10-00-003-120-050
STARTING POINT: INTERSECTION EAST LINE OF 15 FT STRIP OF LAND AND SOUTH LINE OF LAND
FORMERLY OWNED BY SARAH H. BRIGHT (DV 176/560)

10-02095-C

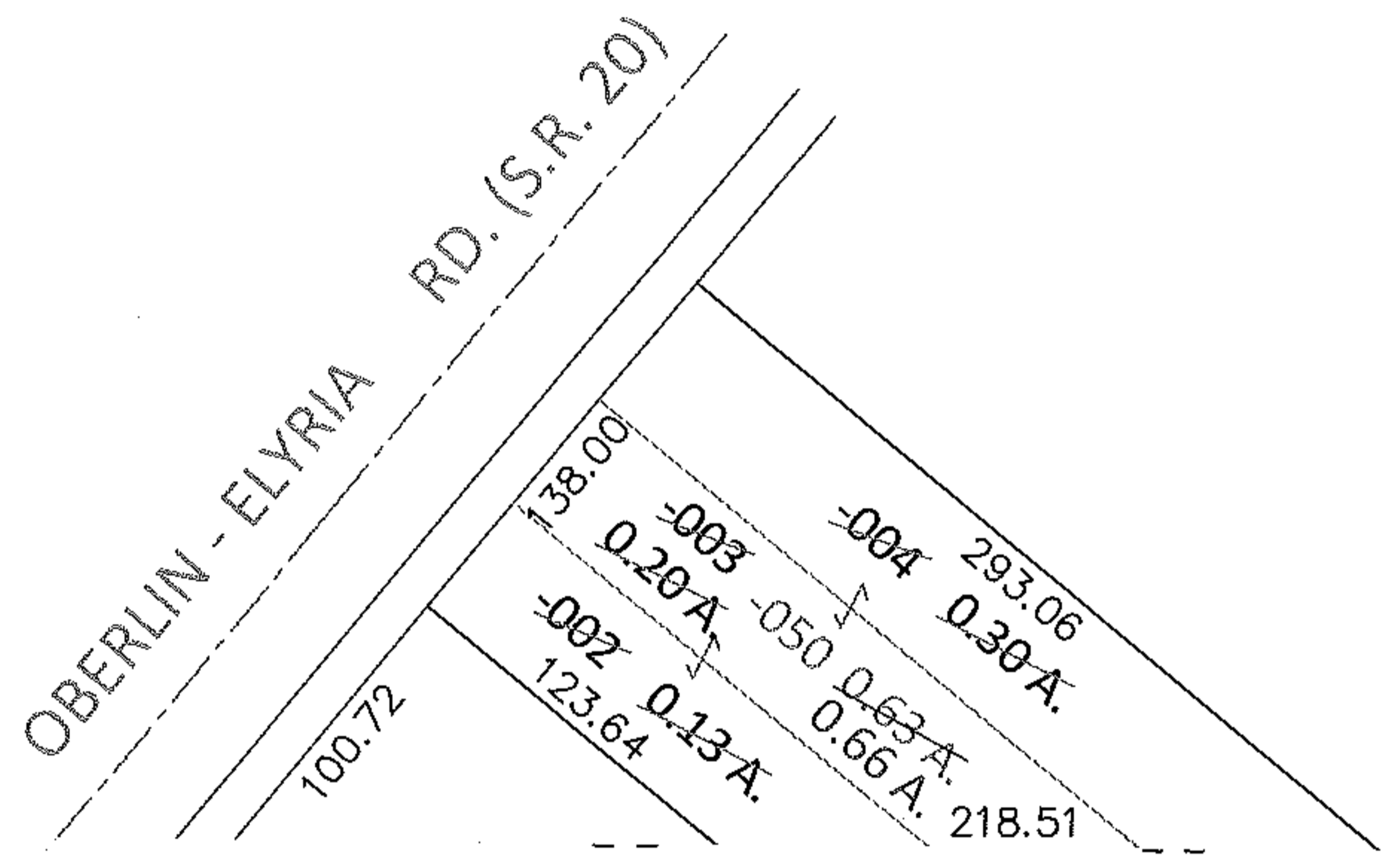
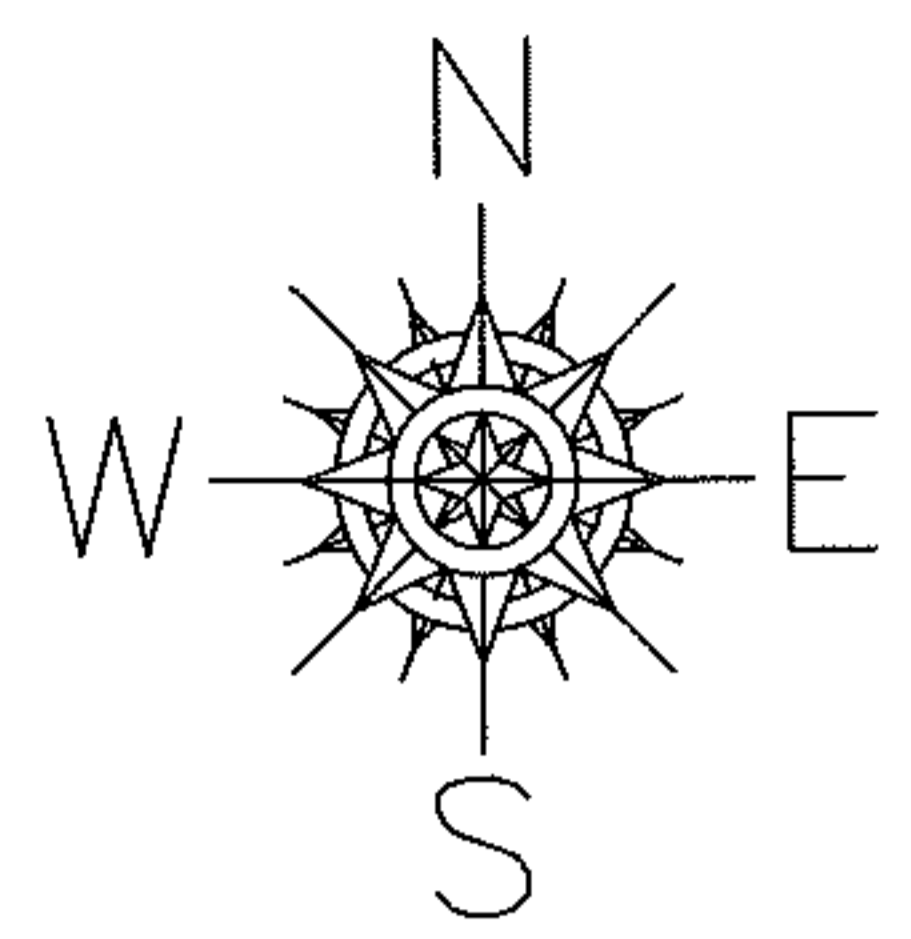

AC. CORR. PER. SURV.
SCHMIDT & ASSOC.

COMBINATION PER. PRIOR DEED
DV 1066/716

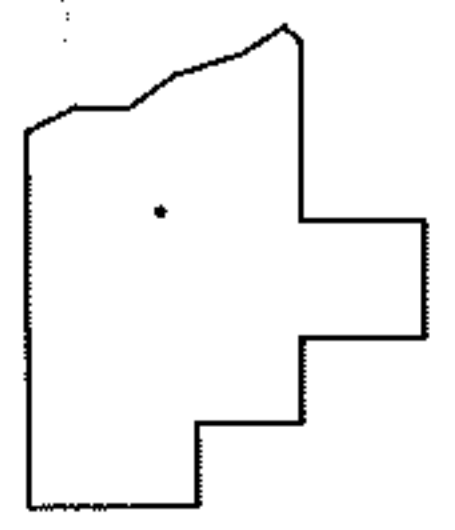

SPLITS/DEEDS PROCESSED
LORAIN COUNTY TAX MAP DEPARTMENT
226 MIDDLE AVE. ELYRIA, OHIO

SURVEYED BY: SCHMIDT & ASSOC.
CLOSURE: .01:10,000
MAP PAGE(S): 10-00-003-D
APPROVED BY: RRM DATE: 9-21-10
SCALE: 1"= 100 PRIOR INST.: DV 1066/716