

RASTER

PARENT PARCEL: 09-00-093-000-031, -035, -014
CHILD PARCEL: 09-00-093-000-043 THRU -045
STARTING POINT: CENTERLINE OF PYLE-SOUTH AMHERST RD & HAMILTON ST

06-02092

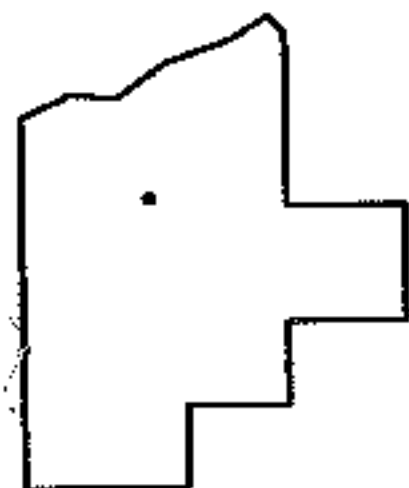
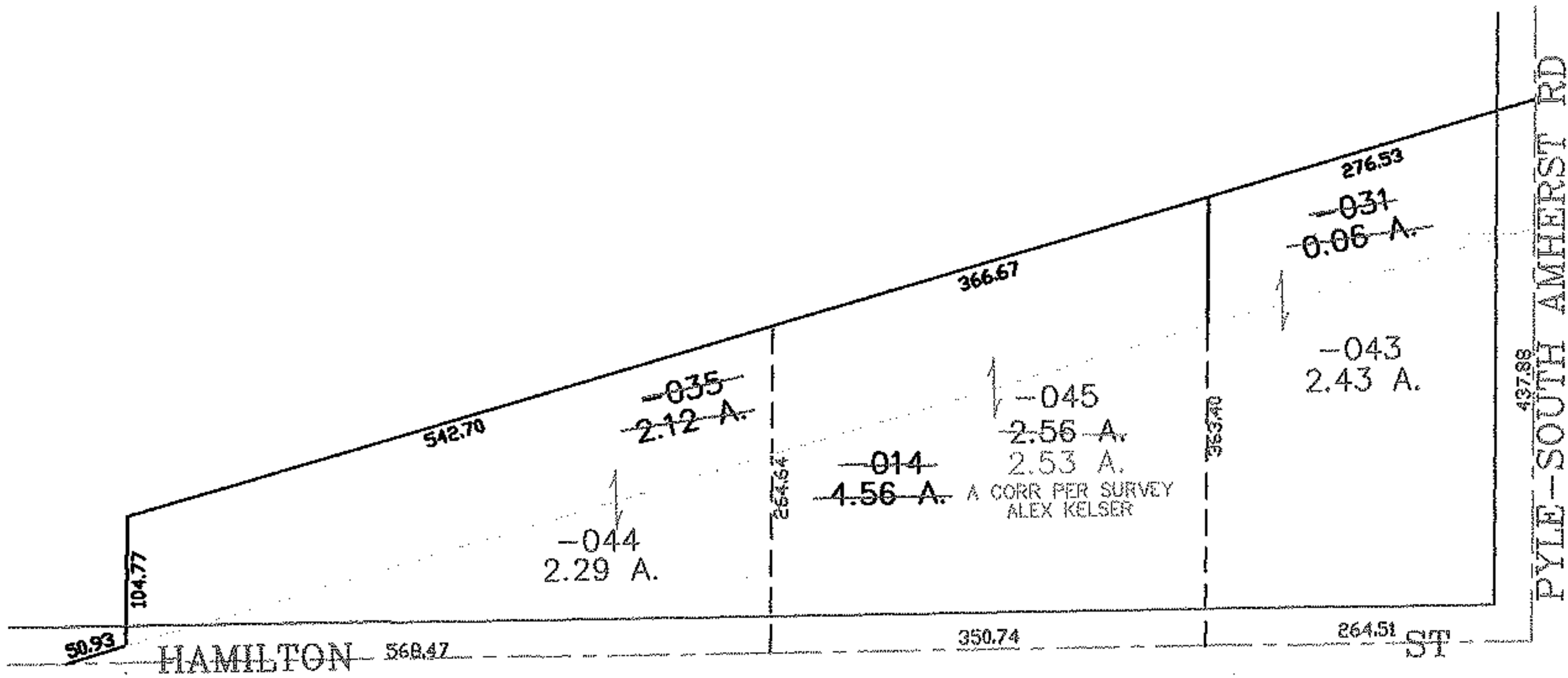
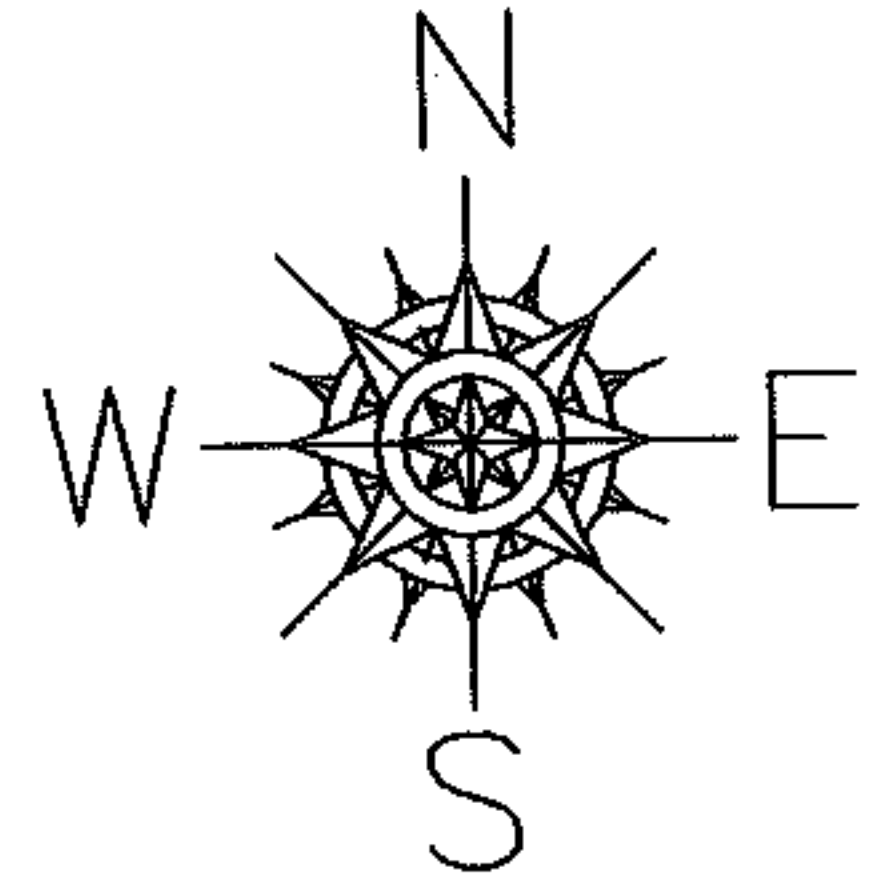

SPLITS/DEEDS PROCESSED
LORAIN COUNTY TAX MAP DEPARTMENT
226 MIDDLE AVE. ELYRIA, OHIO

SURVEYED BY: ALEX KELSER
CLOSURE: 0.00 : 10.000
MAP PAGE(S): 09-00-093-B
APPROVED BY: JAH DATE: 2-1-06
SCALE: 1" = 200 PRIOR INSTRUMENT: 20030945594