

PARENT PARCEL: 14-00-068-000-013

10-02091-A

CHILD PARCEL: \_\_\_\_\_

STARTING POINT: AT A MON BOX AT THE INTERSECTION OF C/L OF PITTS RD. AND  
C/L OF WAKEMAN-LAGRANGE RD.(S.R. 303)

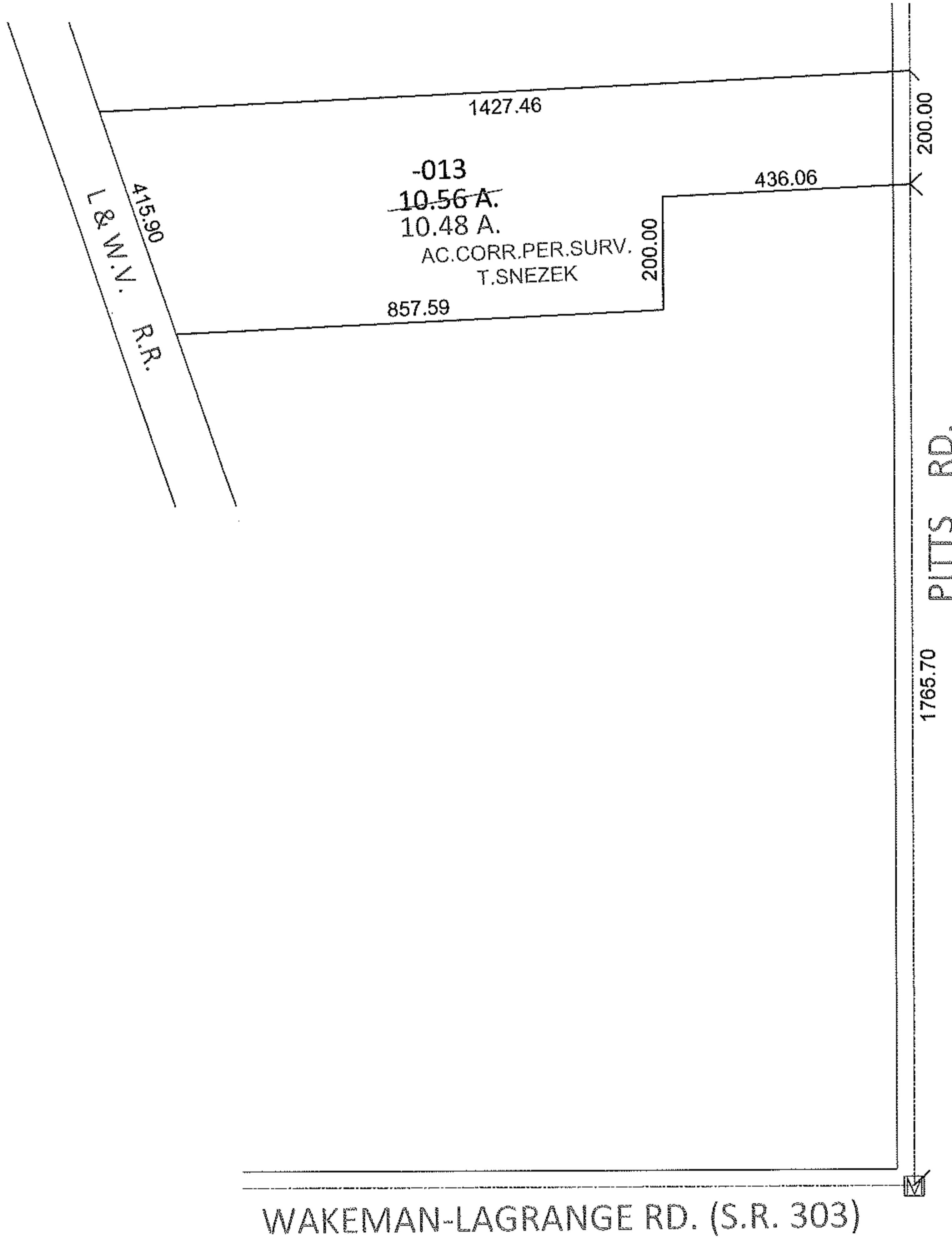
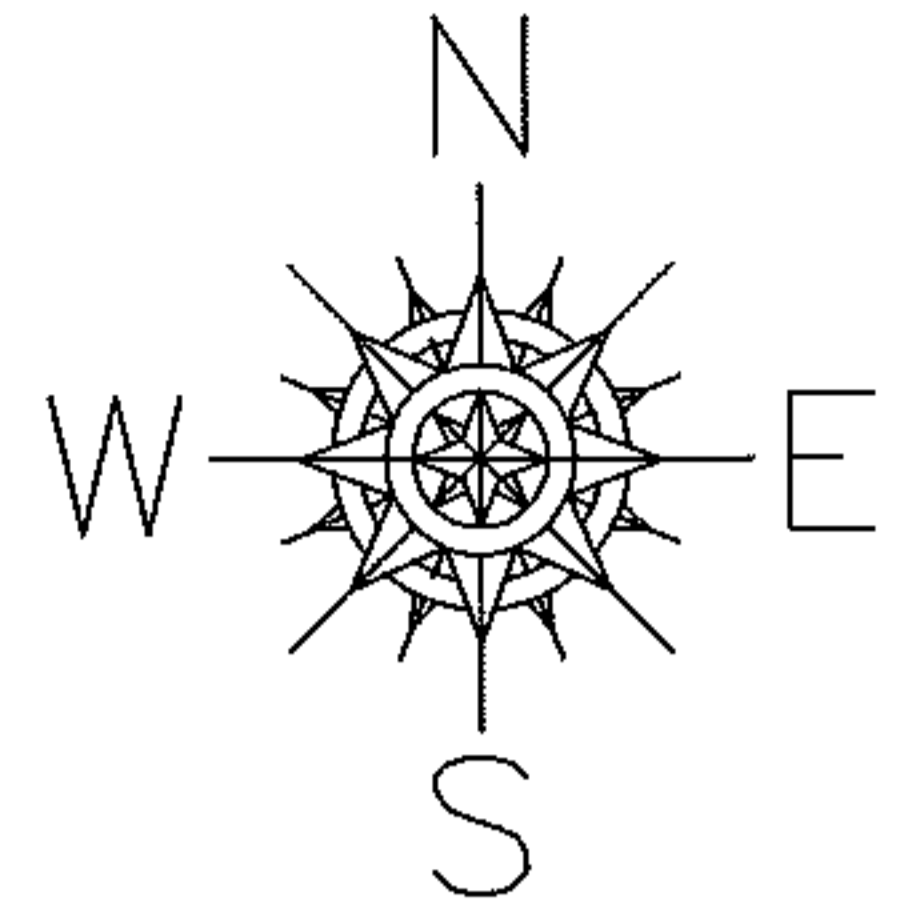

WAKEMAN-LAGRANGE RD. (S.R. 303)

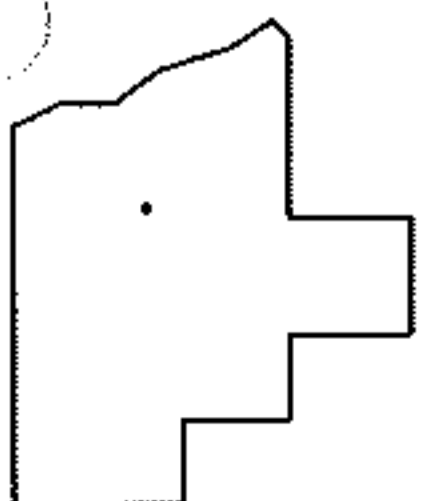

**SPLITS/DEEDS PROCESSED**

LORAIN COUNTY TAX MAP DEPARTMENT  
226 MIDDLE AVE. ELYRIA, OHIO

SURVEYED BY: THOMAS M. SNEZEK

CLOSURE: .01:10,000

MAP PAGE(S): 14-B

APPROVED BY: RRM DATE: 9-13-10

SCALE: 1"= 300 PRIOR INST.: OR 103/557