

EASTER

PARENT PARCEL: 11-00-092-000-040, -076
CHILD PARCEL: 11-00-092-000-087 THRU -089
STARTING POINT: CENTERLINE OF ST RT 57 BYPASS & CHESTNUT RIDGE RD

06-02089

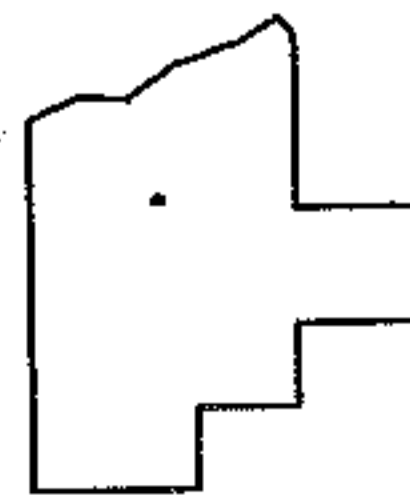
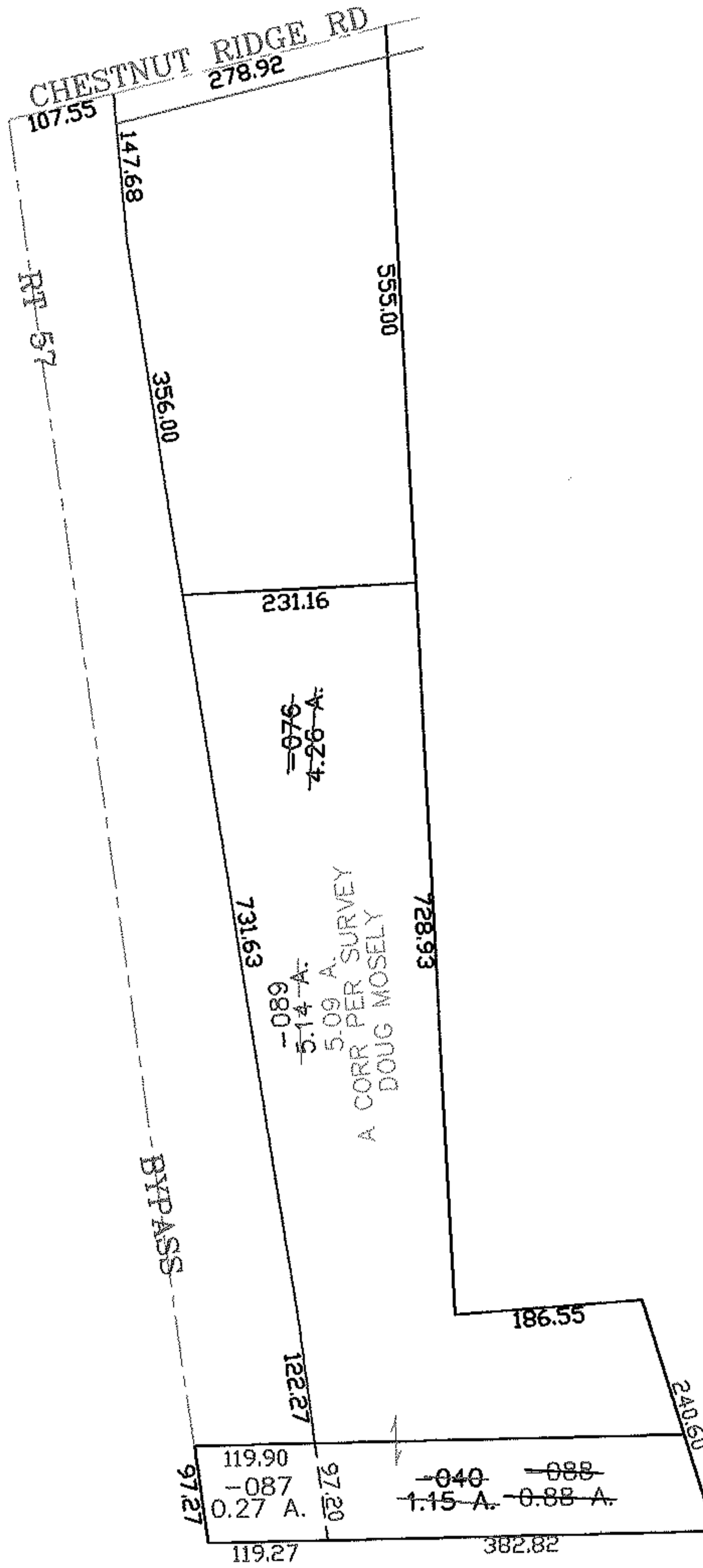
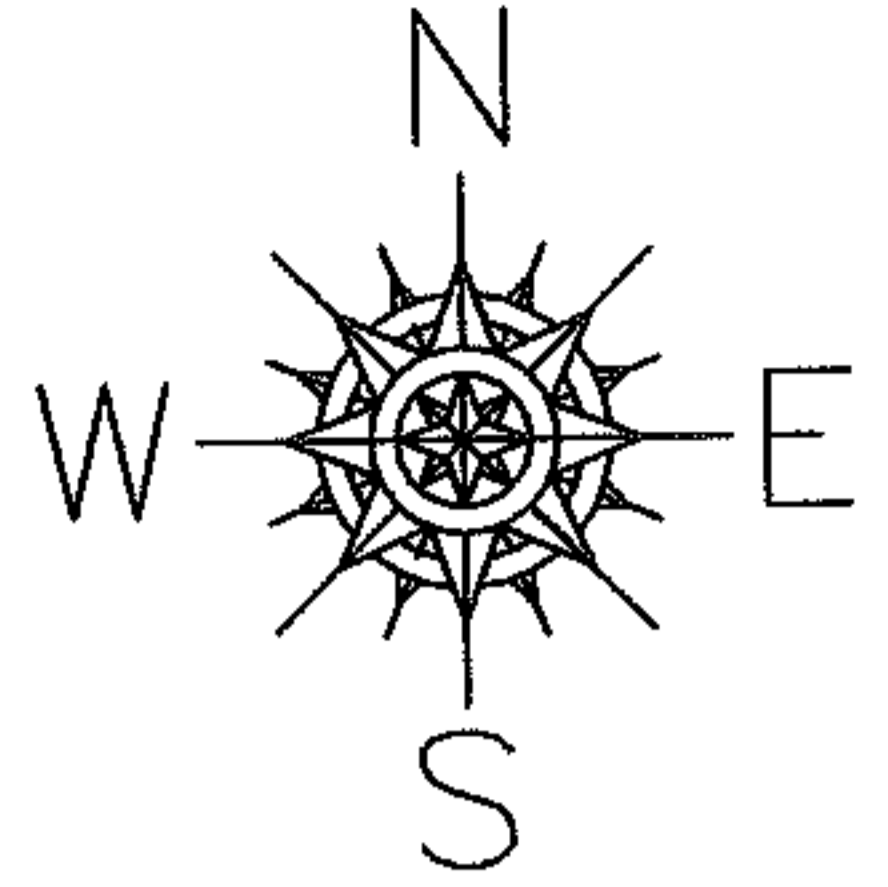

SPLITS/DEEDS PROCESSED
LORAIN COUNTY TAX MAP DEPARTMENT
226 MIDDLE AVE. ELYRIA, OHIO

SURVEYED BY: DOUG MOSELY
CLOSURE: 0.00 : 10.000
MAP PAGE(S): 11-00-092
APPROVED BY: JAH DATE: 2-27-06
SCALE: 1" = 200 PRIOR INSTRUMENT: 19980516140