

RASTER

PARENT PARCEL: 13-11-021-000-024

10-02088-A

CHILD PARCEL:

STARTING POINT: INTERSECTION OF C/L OF S.R.20 AND C/L OF GORE-ORPHANAGE RD.

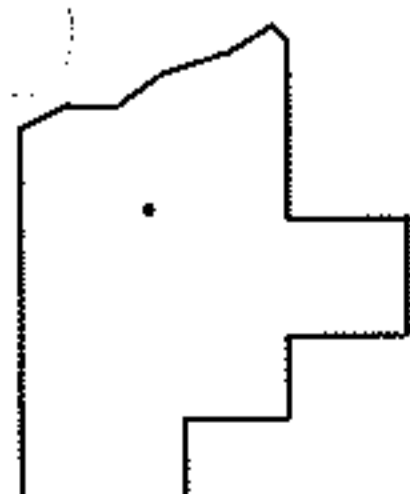
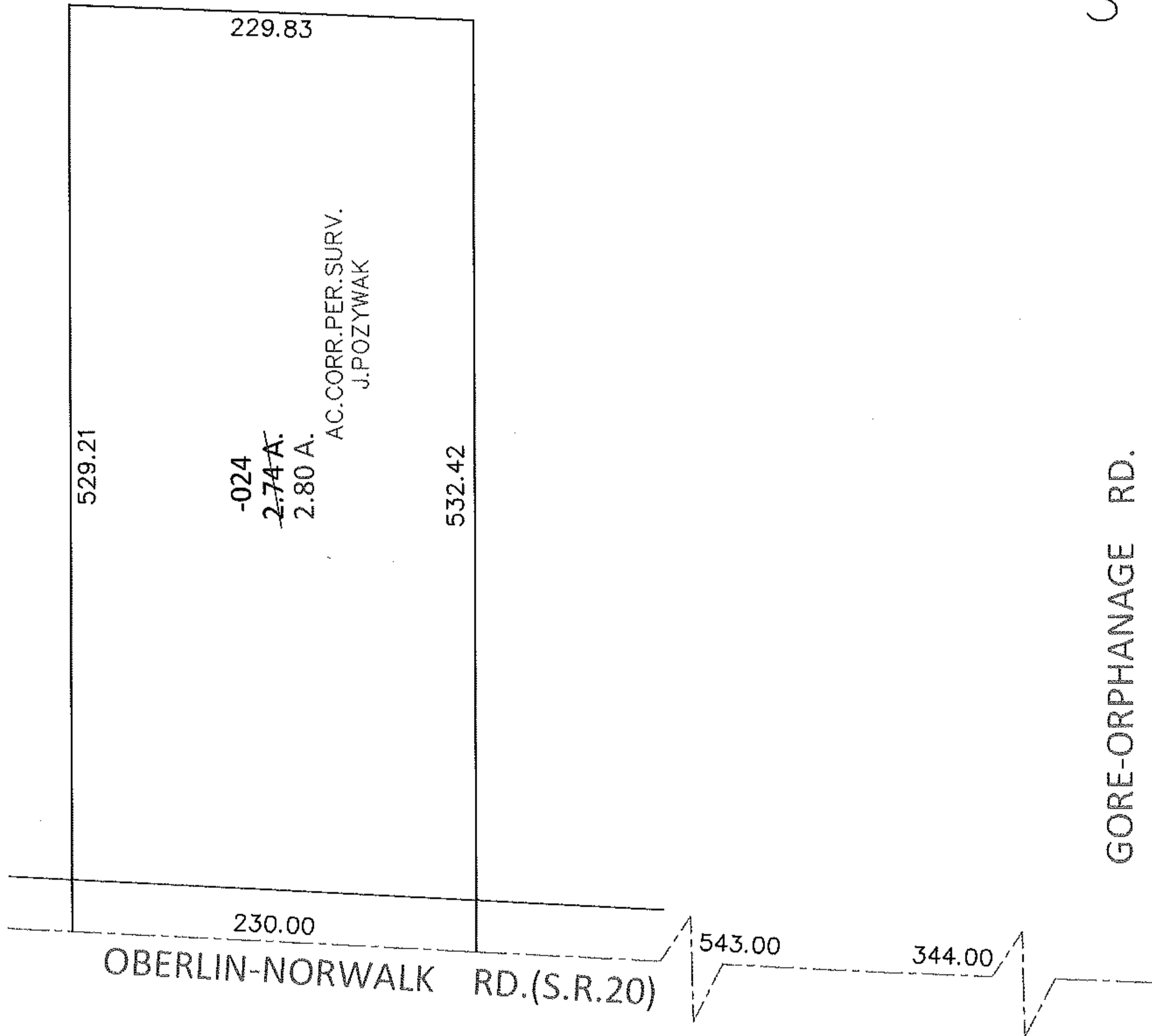
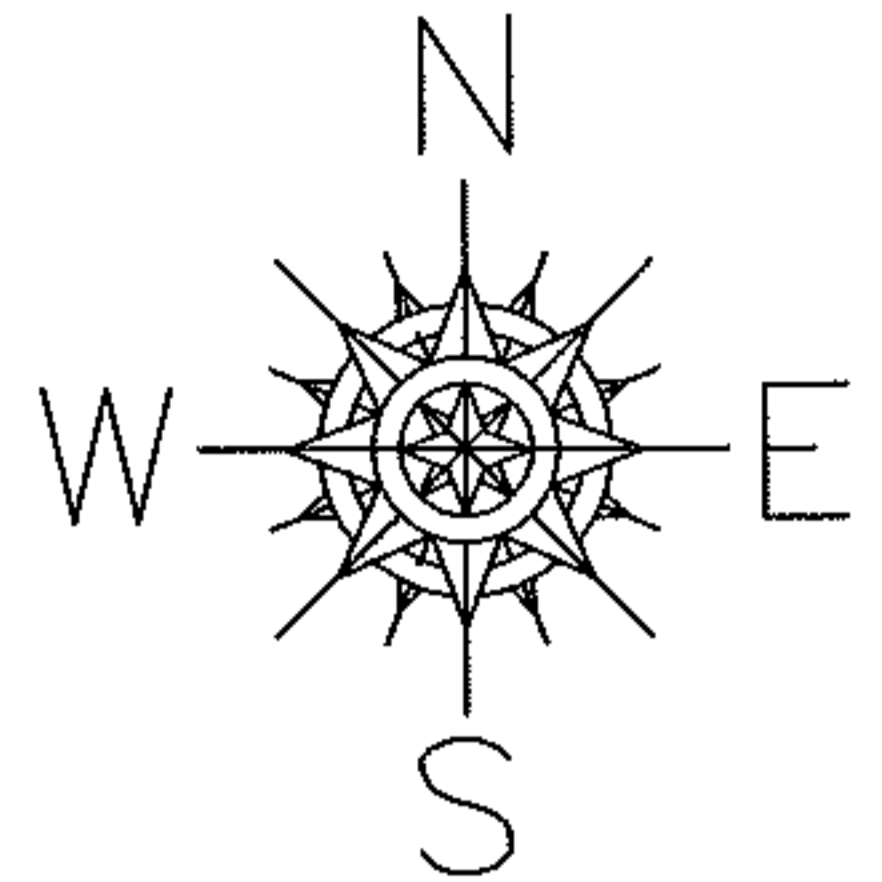

**SPLITS/DEEDS PROCESSED**

LORAIN COUNTY TAX MAP DEPARTMENT  
226 MIDDLE AVE. ELYRIA, OHIO

SURVEYED BY: JOHN POZYWAK

CLOSURE: .01:10,000

MAP PAGE(S): 13-A

APPROVED BY: RRM DATE: 9-7-10

SCALE: 1"= 100 PRIOR INST.: DV 1214/17