

Raster

PARENT PARCEL: 02-01-006-156-011  
CHILD PARCEL: \_\_\_\_\_  
STARTING POINT: SOUTHERLY LINE OF WEST 23RD ST. AT THE NORTHWEST CORNER OF  
LAND CONVEYED TO ANTHONY MINKIEVICZ (DV 120/48)

10-02087-C

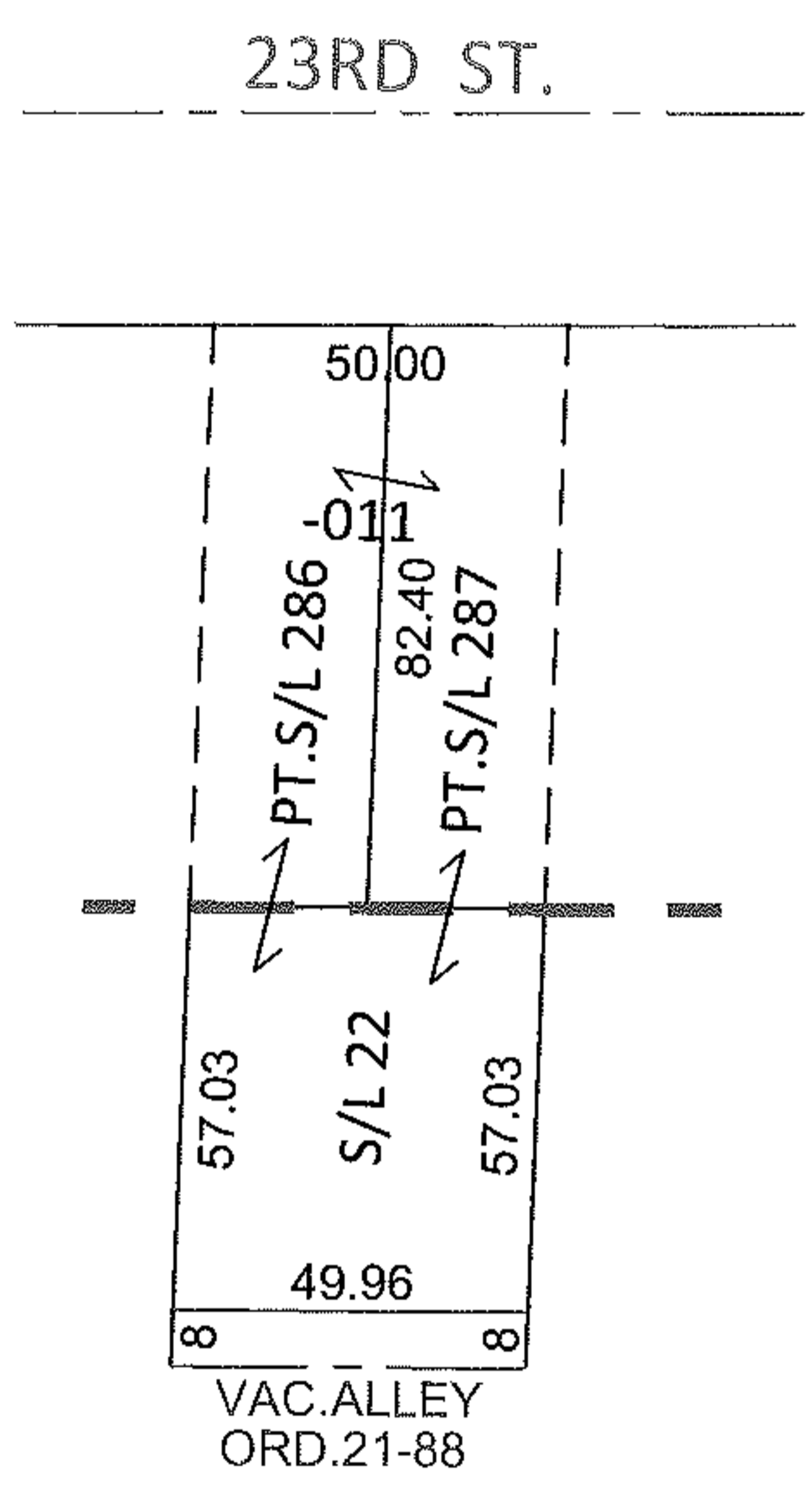
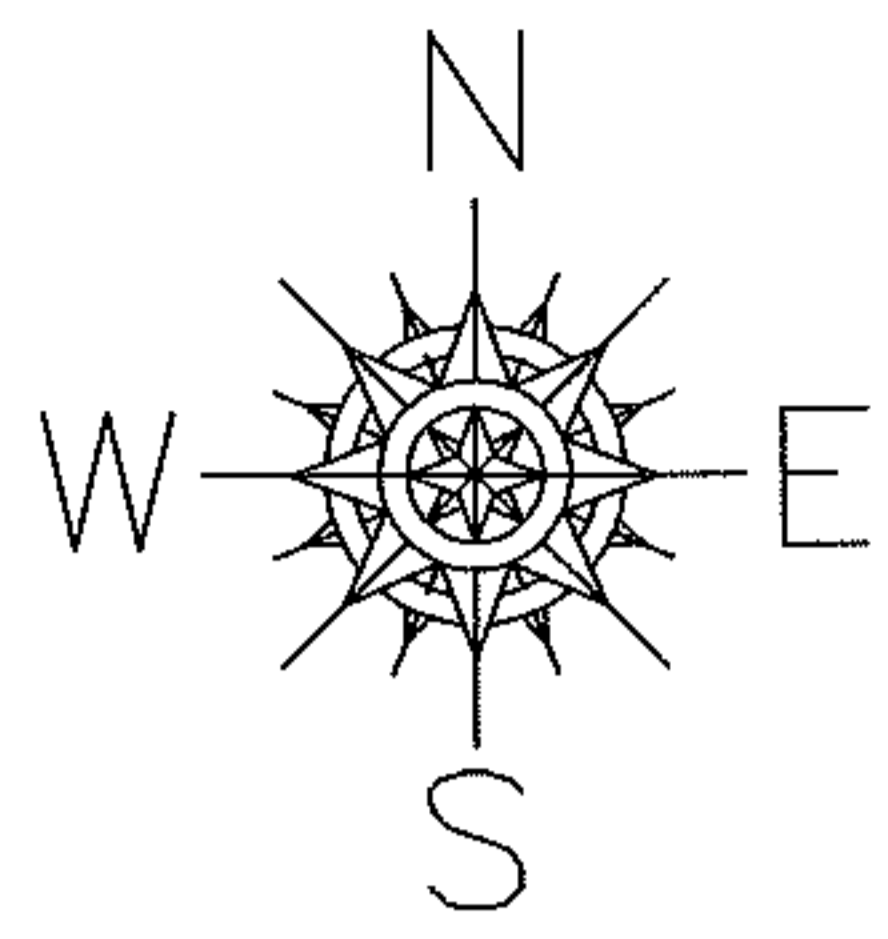

DEPTH CORRECTION

02-01-006-156-011  
50 X 147.59  
~~50 X 139~~

CALCULATED BY TAX MAP DEPT.  
ADD PART OF VACATED ALLEY PER ORD. 21-88  
AND COURT CASE NO. 10CV168034

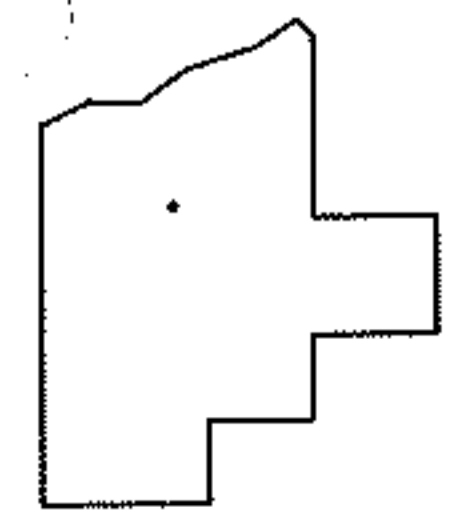

SPLITS/DEEDS PROCESSED  
LORAIN COUNTY TAX MAP DEPARTMENT  
226 MIDDLE AVE. ELYRIA, OHIO

SURVEYED BY: N/A  
CLOSURE: N/A  
MAP PAGE(S): 2-01-006-E  
APPROVED BY: RRM DATE: 9-7-10  
SCALE: 1" = 50' PRIOR INST.: 20070215459