

RASTER

PARENT PARCEL: 03-00-113-103-019

10-02085-D

CHILD PARCEL:

STARTING POINT: MON BOX, CL OF N. RIDGE RD. & STATION 13+47.50 OF S. BROADWAY R.O.W. PLANS

DROP FROM DUPLICATE

~~03-00-113-103-019~~
~~0.15 A.~~

SHOULD HAVE BEEN COMBINED INTO
SPLIT # 22751

03-00-113-103-049
0.80 A.

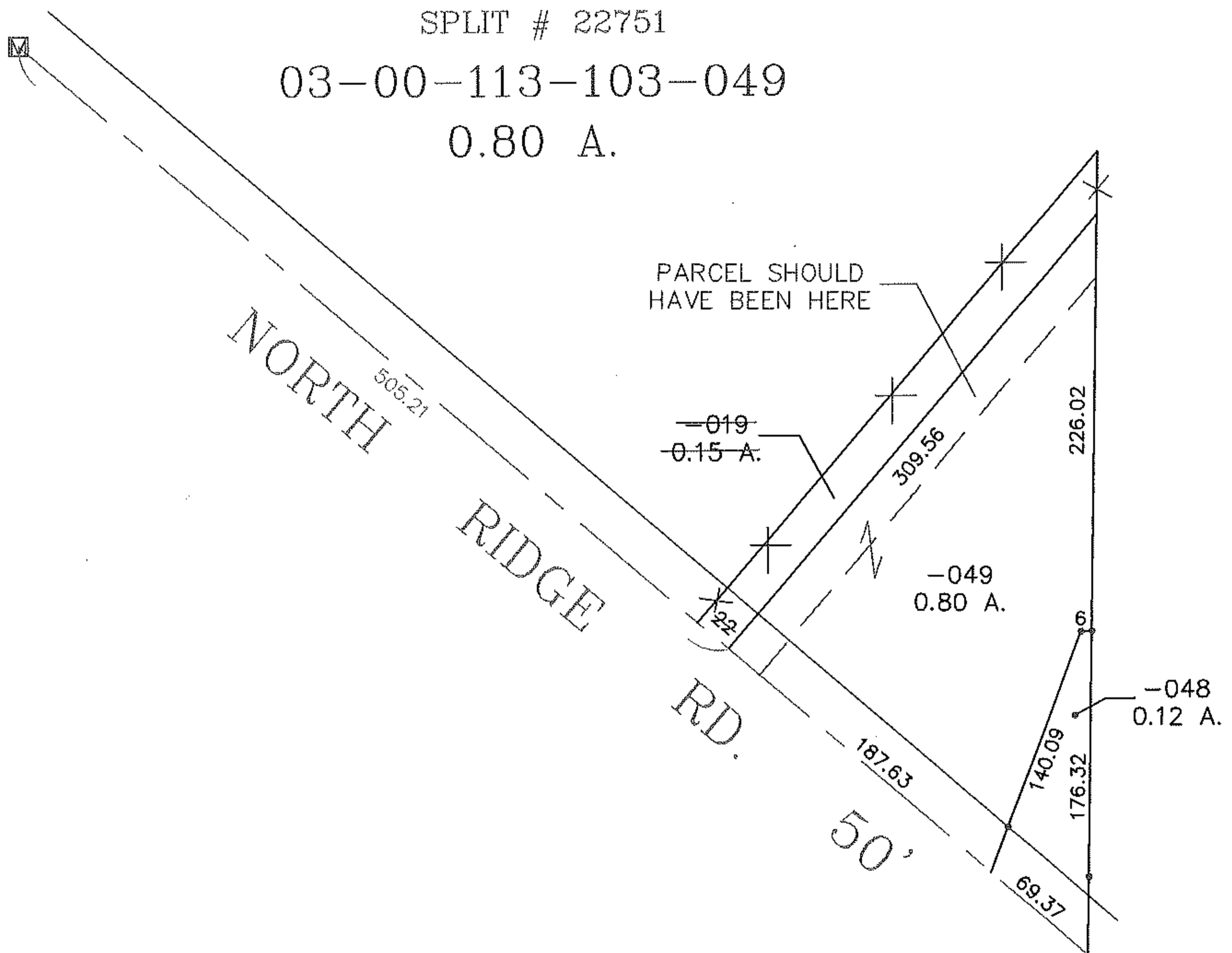
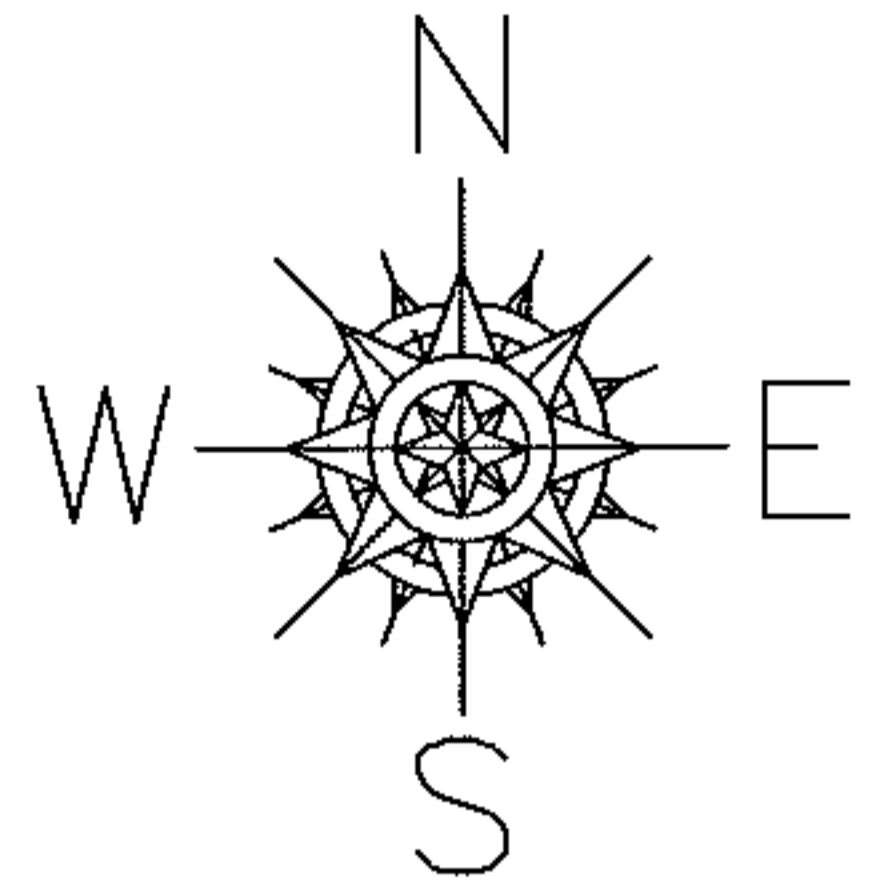

SPLITS/DEEDS PROCESSED

LORAIN COUNTY TAX MAP DEPARTMENT
226 MIDDLE AVE. ELYRIA, OHIO

SURVEYED BY: JOHN POZYWAK
CLOSURE: 0.23 : 10,000
MAP PAGE(S): 03-00-113-A
APPROVED BY: TJS DATE: 9/3/10
SCALE: 1" = 100' PRIOR INSTRUMENT: DV 1260/709