

BASTER

PARENT PARCEL: 14-00-073-000-009

CHILD PARCEL: 14-00-073-000-018, -019

STARTING POINT: CENTERLINE OF WAKEMAN - LAGRANGE RD. & PITTS RD.

06-02080

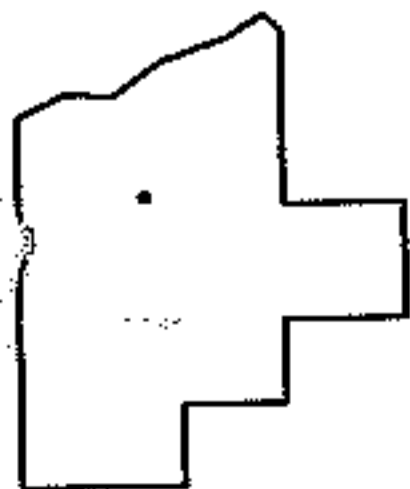
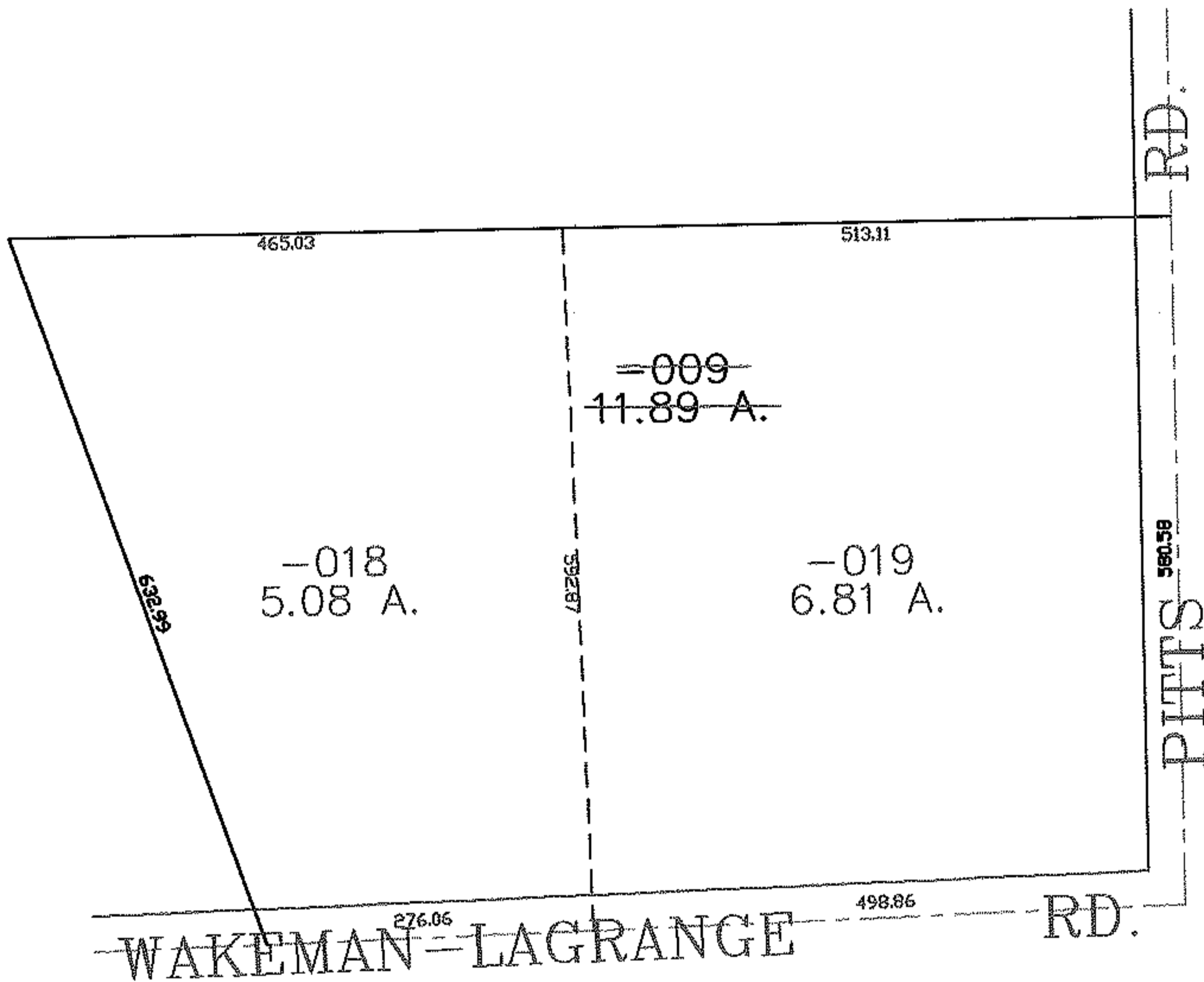
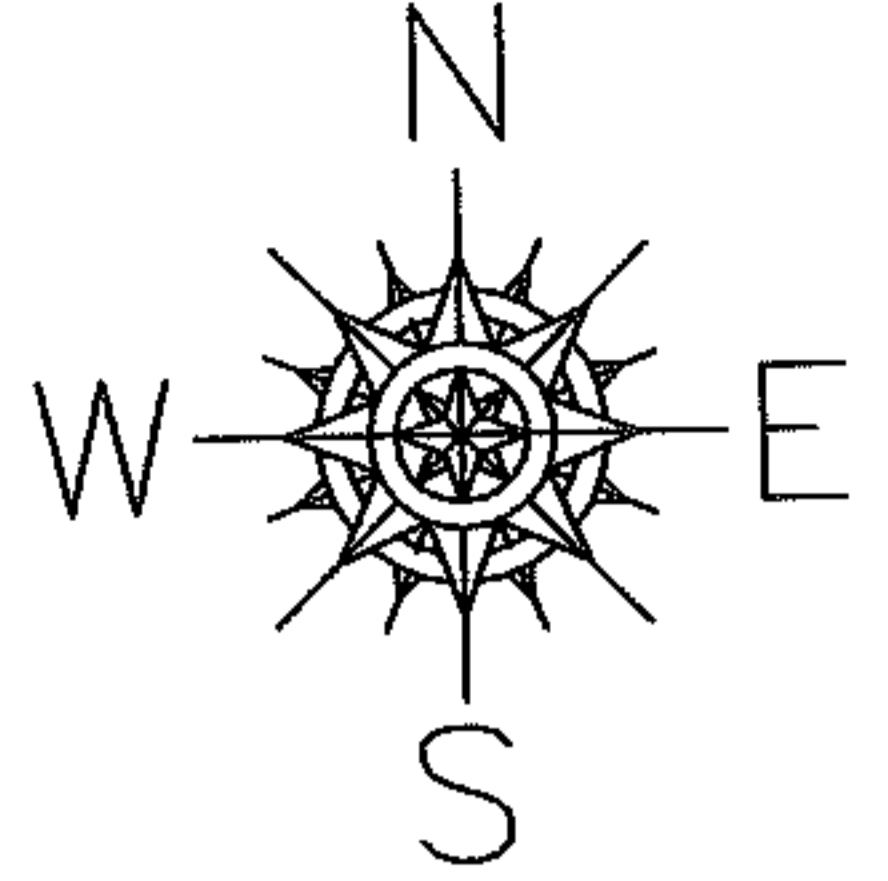

SPLITS/DEEDS PROCESSED

LORAIN COUNTY TAX MAP DEPARTMENT
226 MIDDLE AVE. ELYRIA, OHIO

SURVEYED BY: THOMAS SNEZEK

CLOSURE: 0.00 : 10.000

MAP PAGE(S): 14-00-073-B

APPROVED BY: JAH DATE: 1-18-06

SCALE: 1" = 200' PRIOR INSTRUMENT: OR 75/532