

RASTER

PARENT PARCEL: 10-00-020-103-101

CHILD PARCEL: 10-00-020-103-109, -110

STARTING POINT: S/L 7 & 8 OF LOST ELMS SUBD.

05-02076

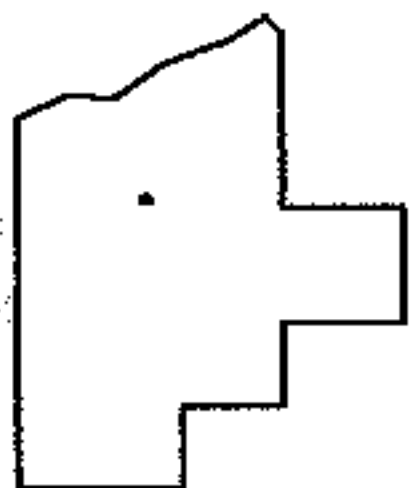
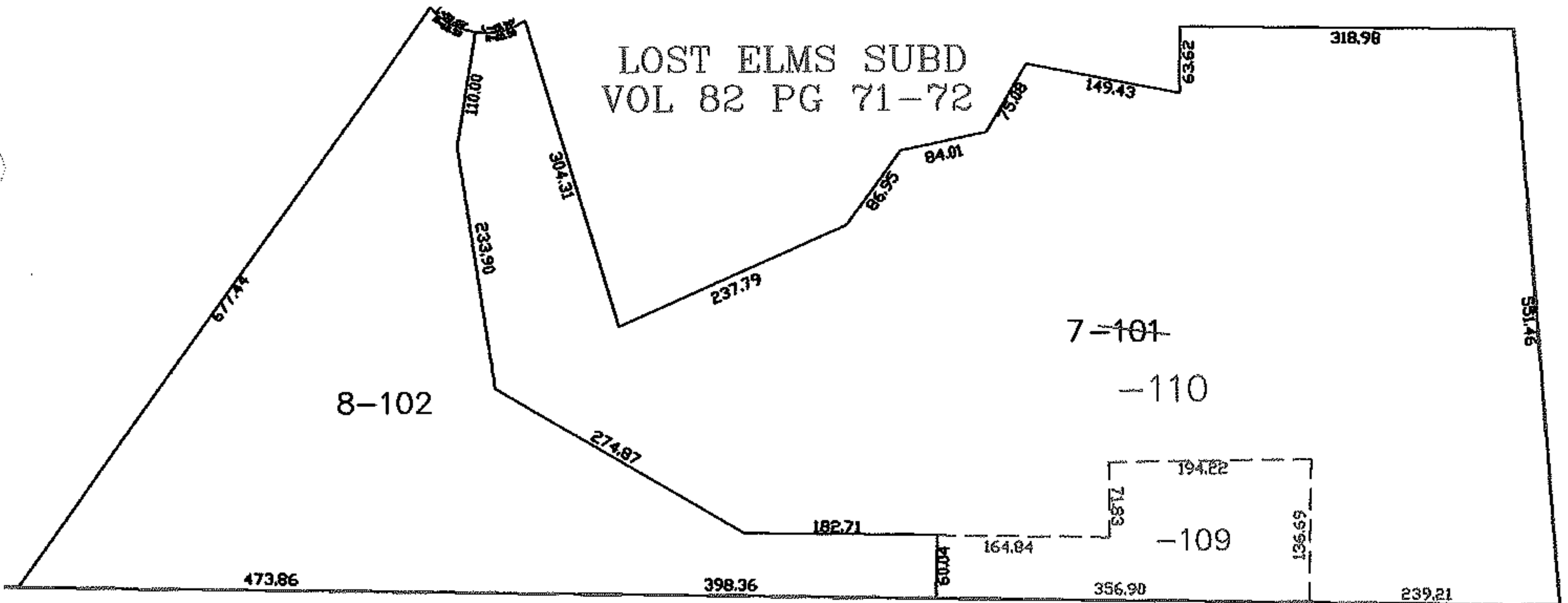
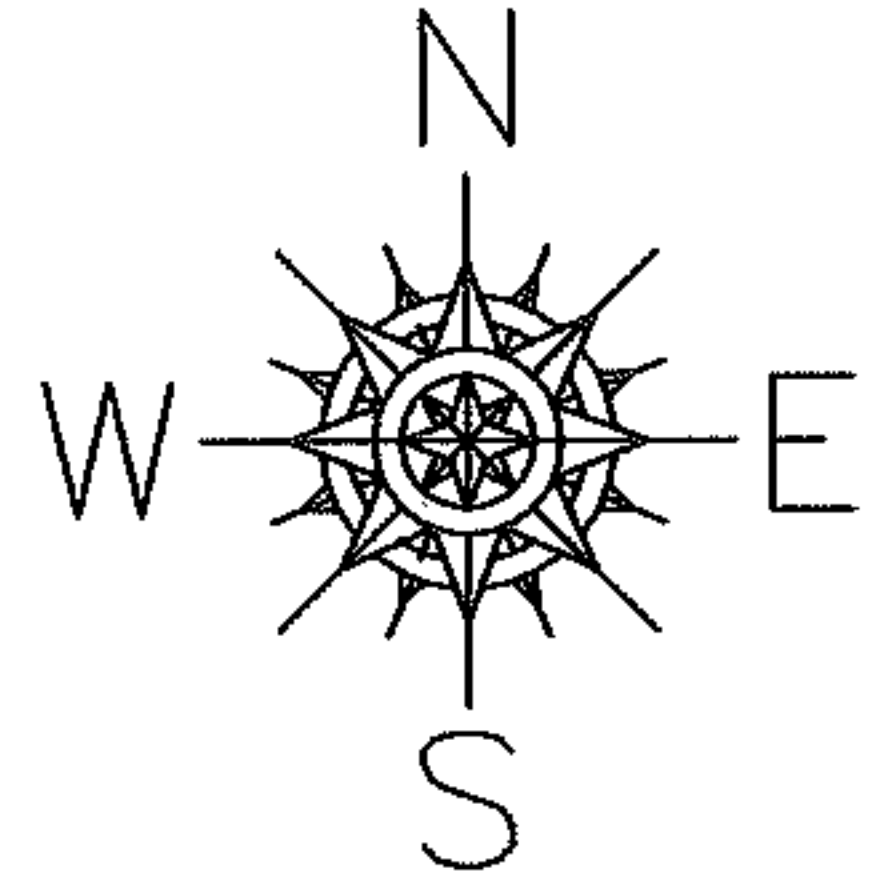

SPLITS/DEEDS PROCESSED

LORAIN COUNTY TAX MAP DEPARTMENT
226 MIDDLE AVE. ELYRIA, OHIO

SURVEYED BY: PHILLIP ROSEBECK
 CLOSURE: 0.00 : 10,000
 MAP PAGE(S): 10-00-020-E
 APPROVED BY: JAH DATE: 1-11-06
 SCALE: 1" = 200 PRIOR INSTRUMENT: PL VOL 82/71