

RASTER

PARENT PARCEL: 03-00-041-102-004

CHILD PARCEL: 03-00-041-102-005, -006

STARTING POINT: CENTERLINE OF LAKE RD & O.L. 41

05-02073

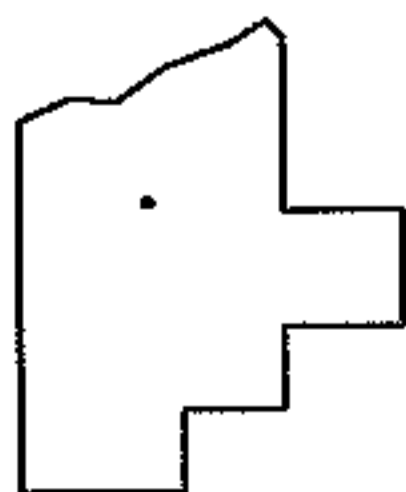
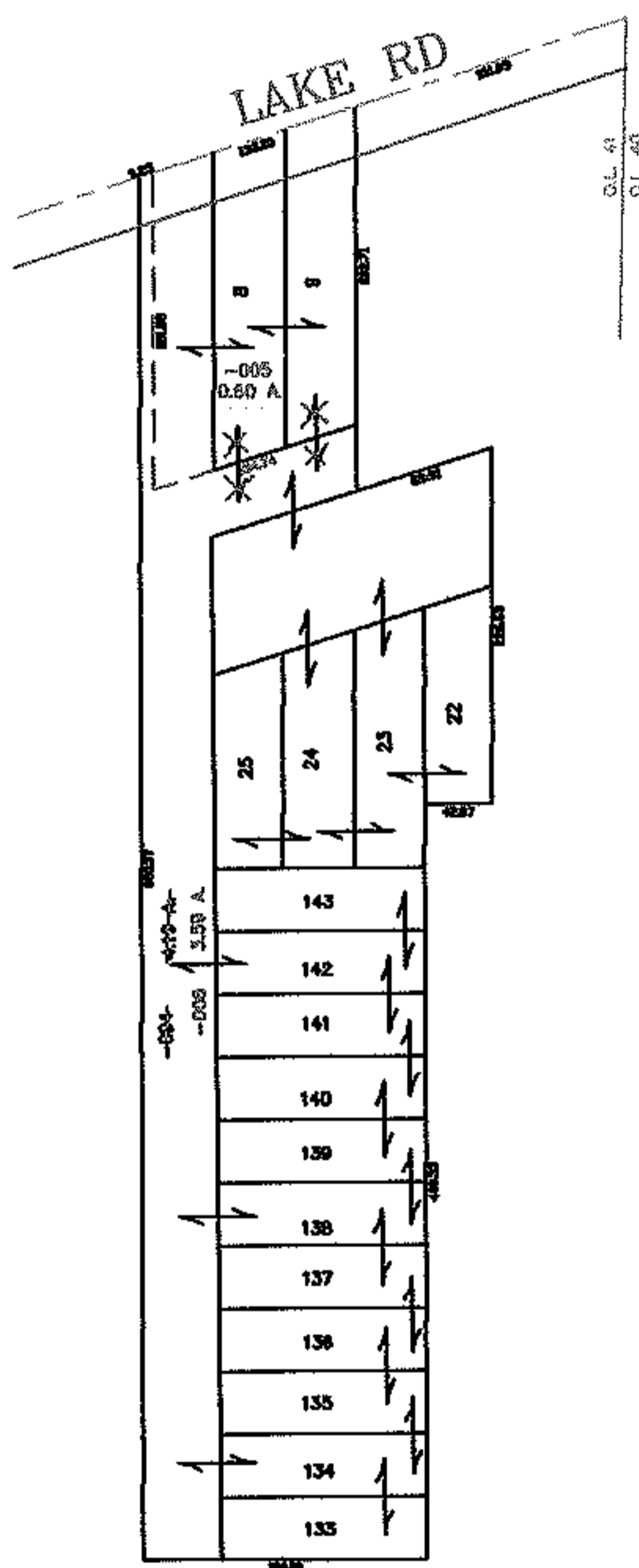
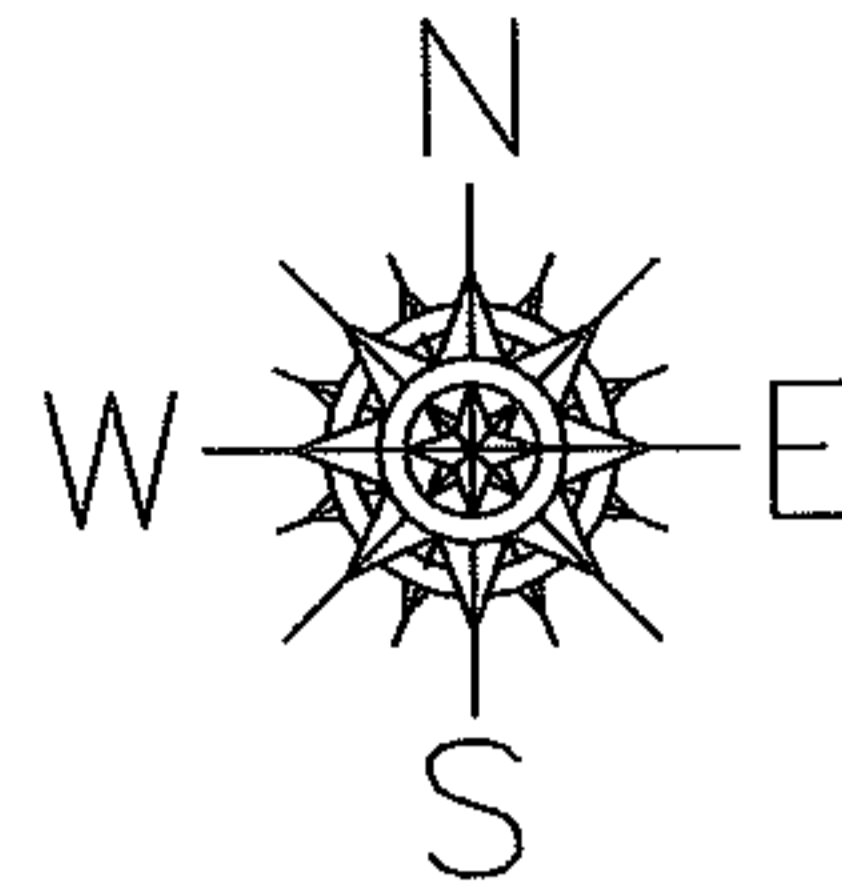

SPLITS/DEEDS PROCESSED
LORAIN COUNTY TAX MAP DEPARTMENT
226 MIDDLE AVE. ELYRIA, OHIO

SURVEYED BY: JOHN HOY
CLOSURE: 0.00 : 10,000
MAP PAGE(S): 03-00-041
APPROVED BY: JAH DATE: 12-28-05
SCALE: 1" = 200 PRIOR INSTRUMENT: DV 936/406