

RASTER

PARENT PARCEL: 01-00-035-000-064

10-02073-A

CHILD PARCEL:

STARTING POINT: INTERSECTION OF C/L OF COOPER FOSTER PARK RD. AND EAST LINE OF O.L.35

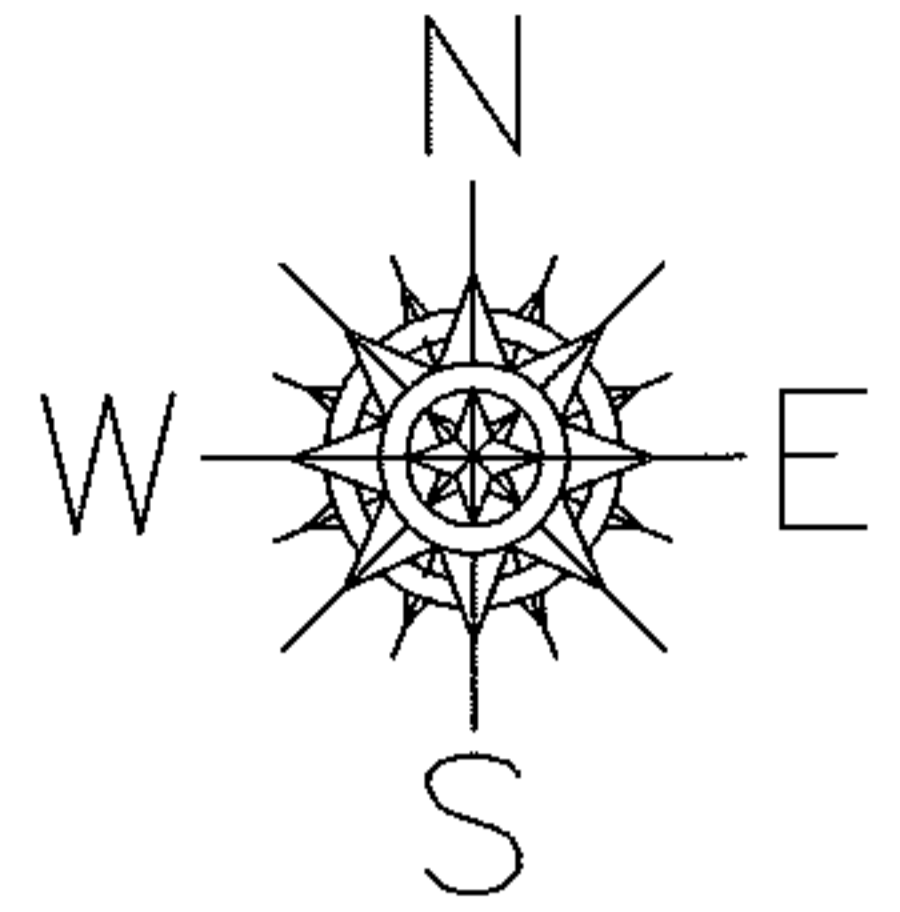

ACREAGE CORRECTION
PER.SURV. AND COURT CASE
10CV167347

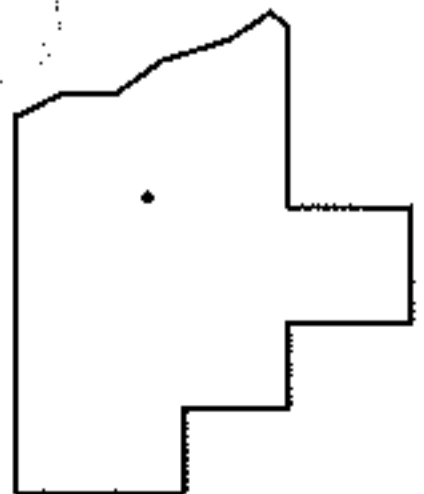
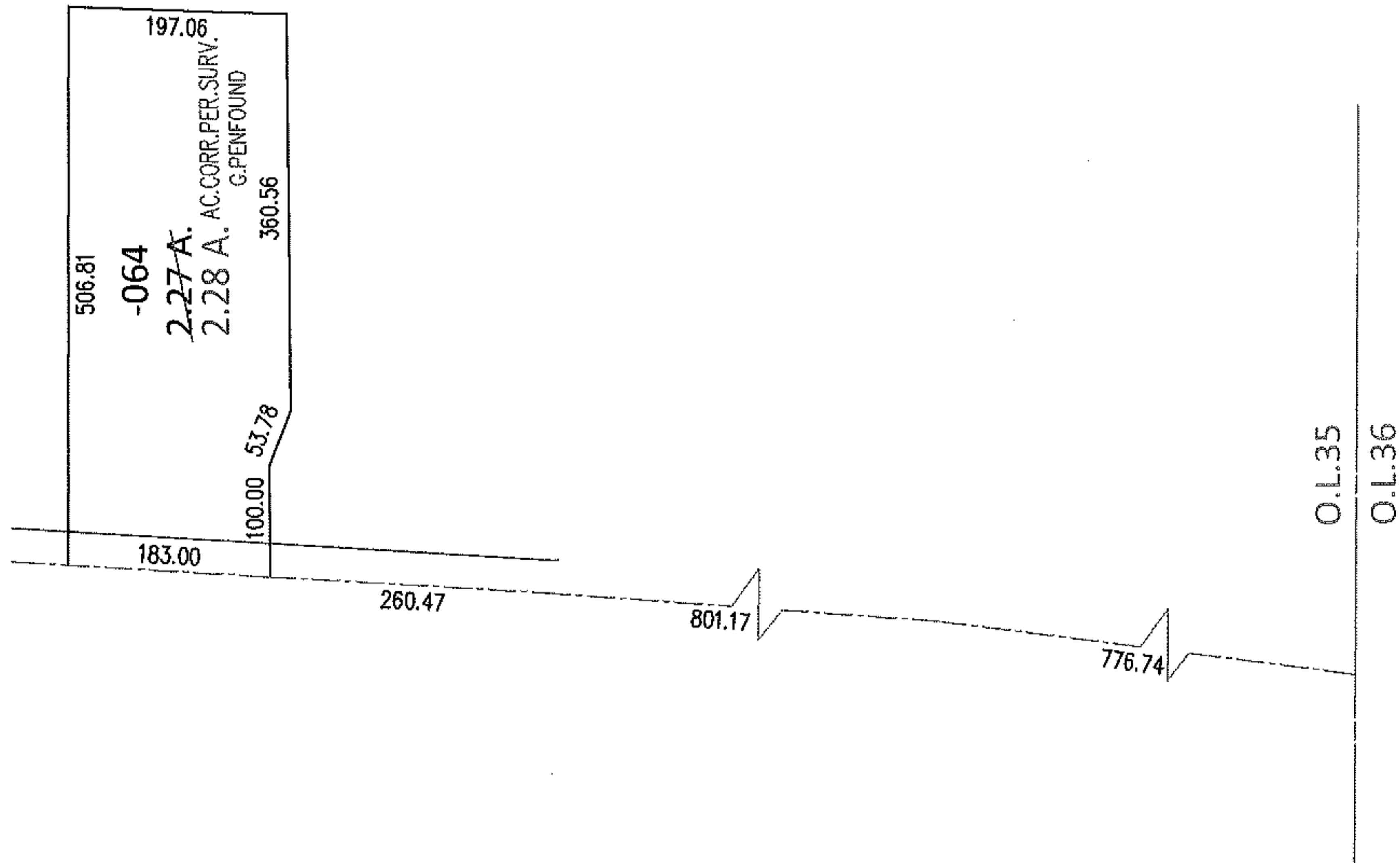

SPLITS/DEEDS PROCESSED

LORAIN COUNTY TAX MAP DEPARTMENT
226 MIDDLE AVE. ELYRIA, OHIO

SURVEYED BY: GARY E. PENFOUND

CLOSURE: .01:10,000

MAP PAGE(S): 1-00-035-A

APPROVED BY: RRM DATE: 8-23-10

SCALE: 1"= 200 PRIOR INST.: 20030973847