

RASTER

PARENT PARCEL: 07-00-017-128-046

CHILD PARCEL: 07-00-017-128-155, -156

STARTING POINT: CENTERLINE OF CORNELL AVE & CROSS ST

05-02070

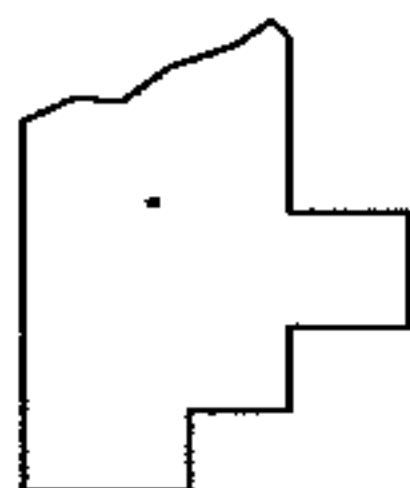
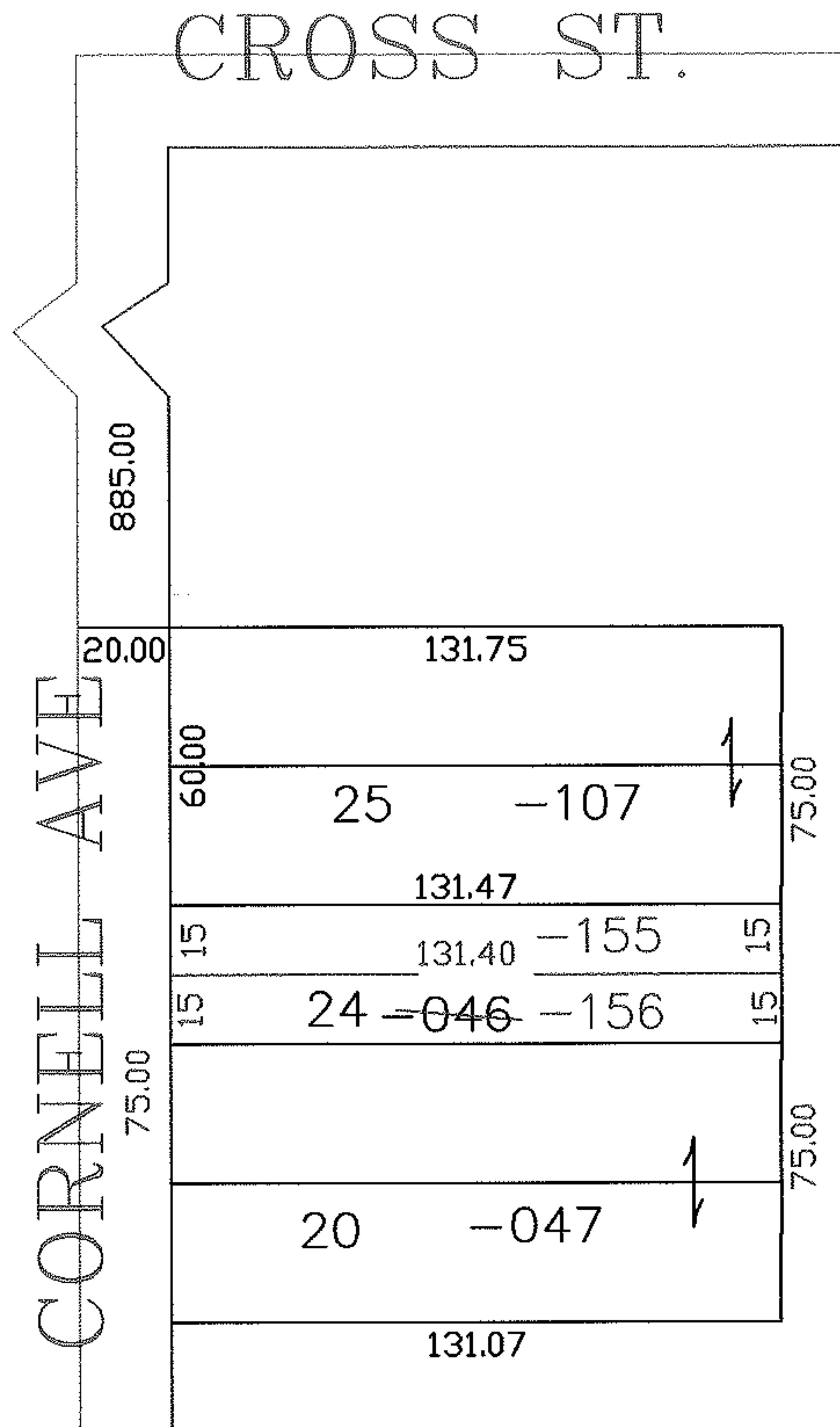
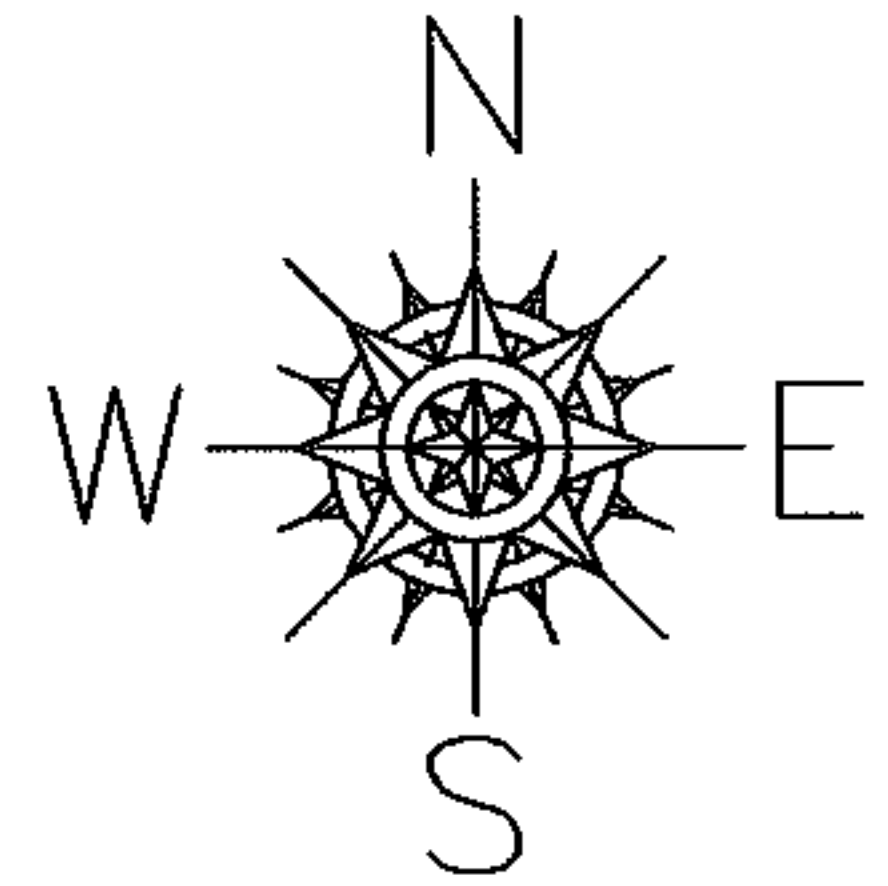

SPLITS/DEEDS PROCESSED

LORAIN COUNTY TAX MAP DEPARTMENT
226 MIDDLE AVE. ELYRIA, OHIO

SURVEYED BY: DANE HAPONEK

CLOSURE: 0.00 : 10,000

MAP PAGE(S): 07-00-017-D

APPROVED BY: JAH DATE: 12-28-05

SCALE: 1" = 100 PRIOR INSTRUMENT: 20020824578