

RASTER

PARENT PARCEL: 12-00-039-000-082

CHILD PARCEL: 12-00-039-000-083 THRU -086

STARTING POINT: CENTERLINE OF MALLET CREEK-BAYVILLAGE RD. & O.L. 39

05-02069

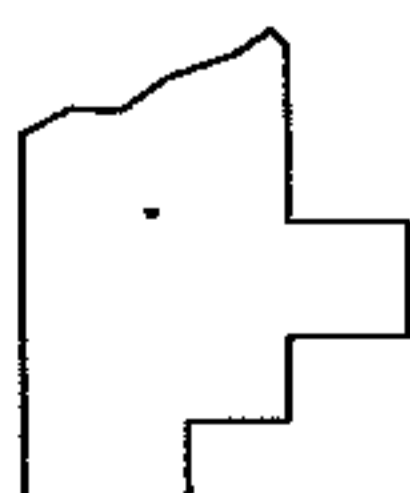
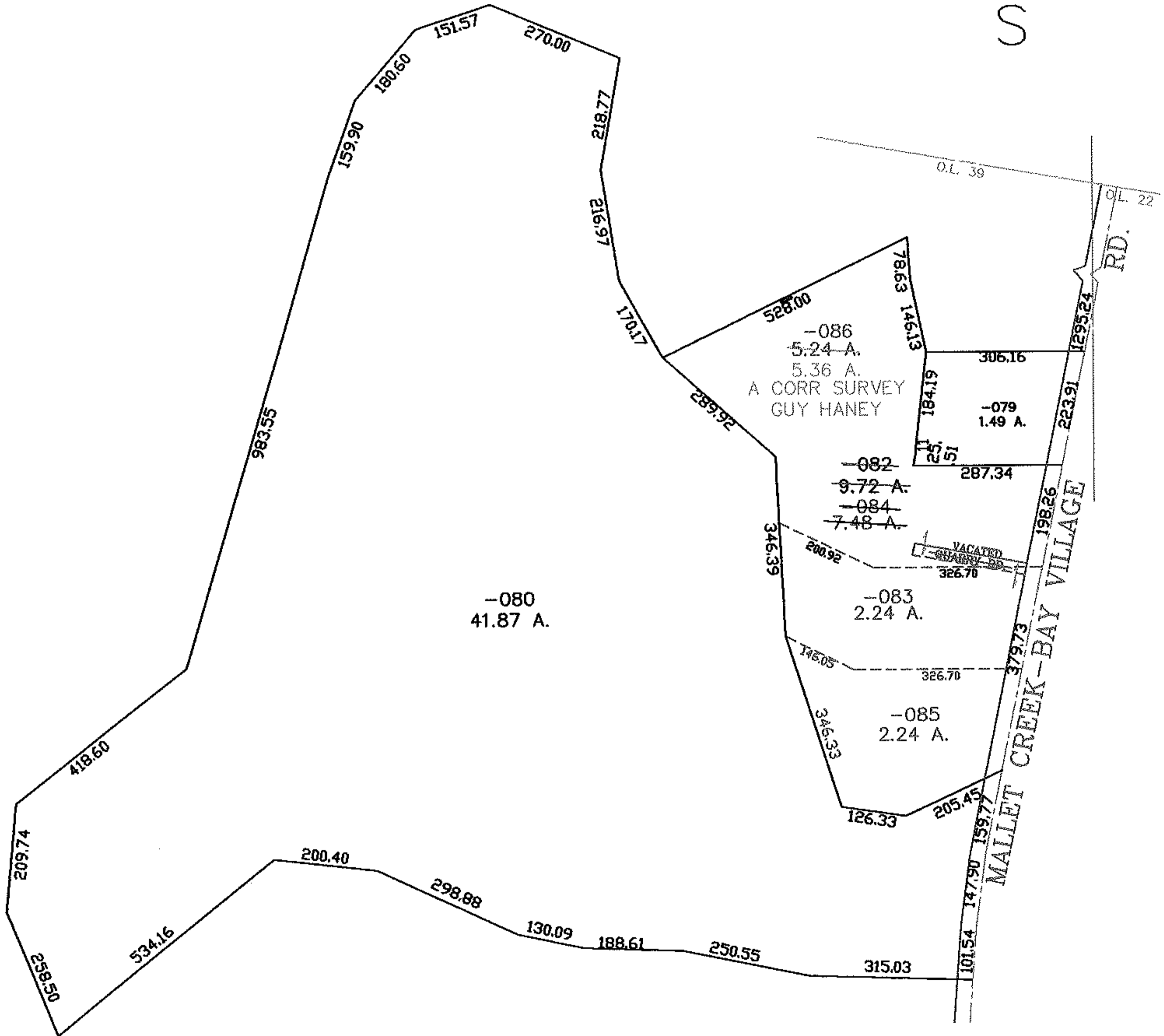
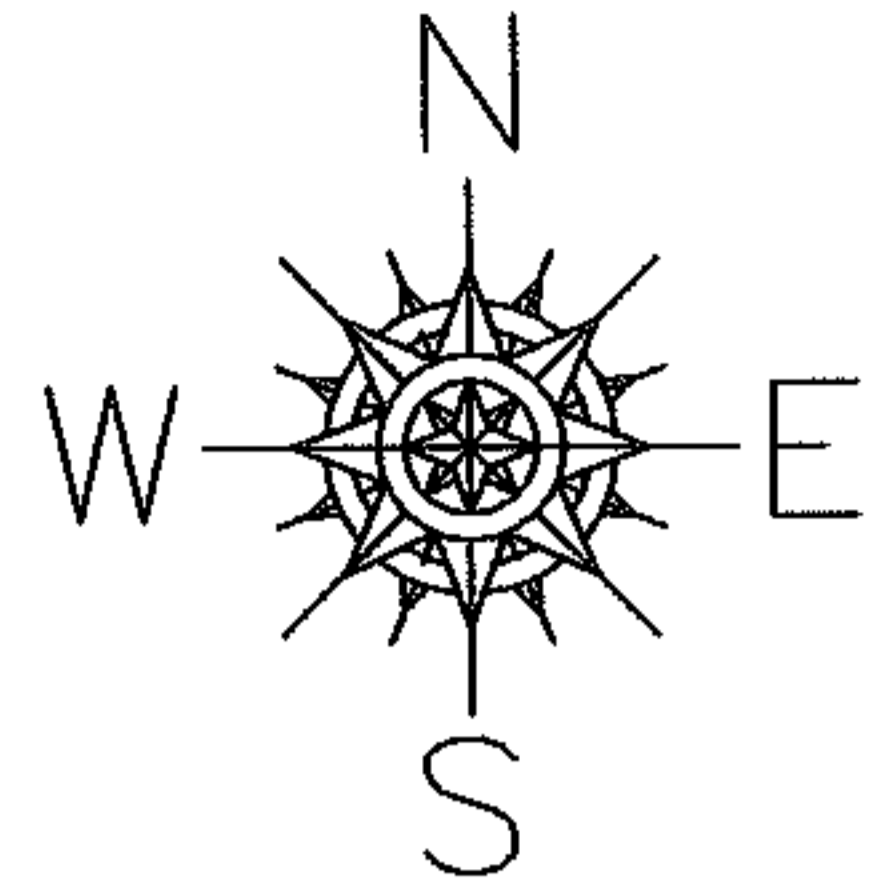

**SPLITS/DEEDS PROCESSED**  
LORAIN COUNTY TAX MAP DEPARTMENT  
226 MIDDLE AVE. ELYRIA, OHIO

SURVEYED BY: GUY P. HANEY  
CLOSURE: 0.00 ; 10.000  
MAP PAGE(S): 12-00-039-A, B  
APPROVED BY: JAH DATE: 12-28-05  
SCALE: 1" = 300 PRIOR INSTRUMENT: 2004038938