

RASTER

05-02068

PARENT PARCEL: 10-00-003-124-005, -022

CHILD PARCEL: 10-00-003-124-042 THRU -044

STARTING POINT: CENTERLINE OF CARLISLE AVE & OBERLIN-ELYRIA RD.

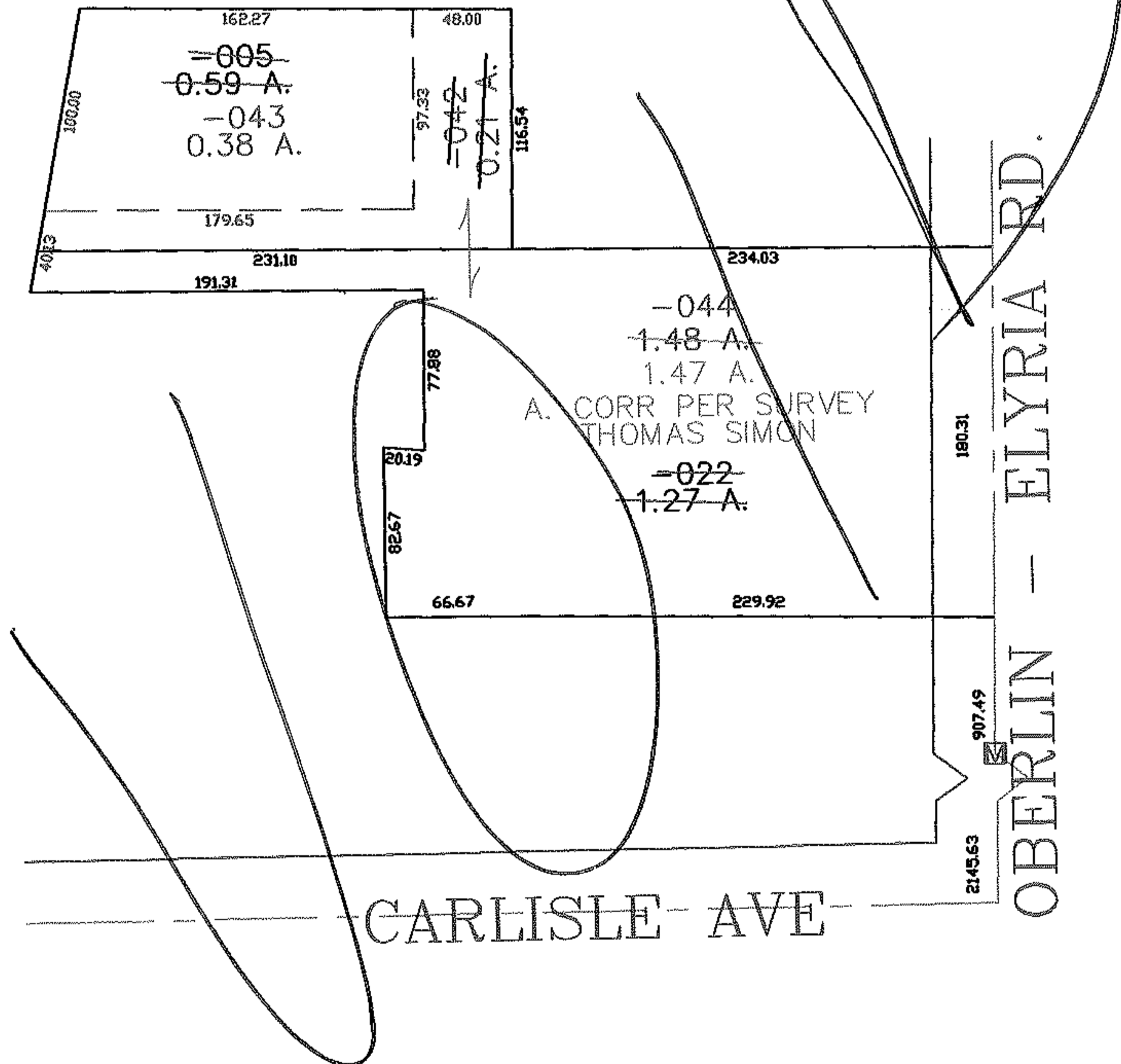
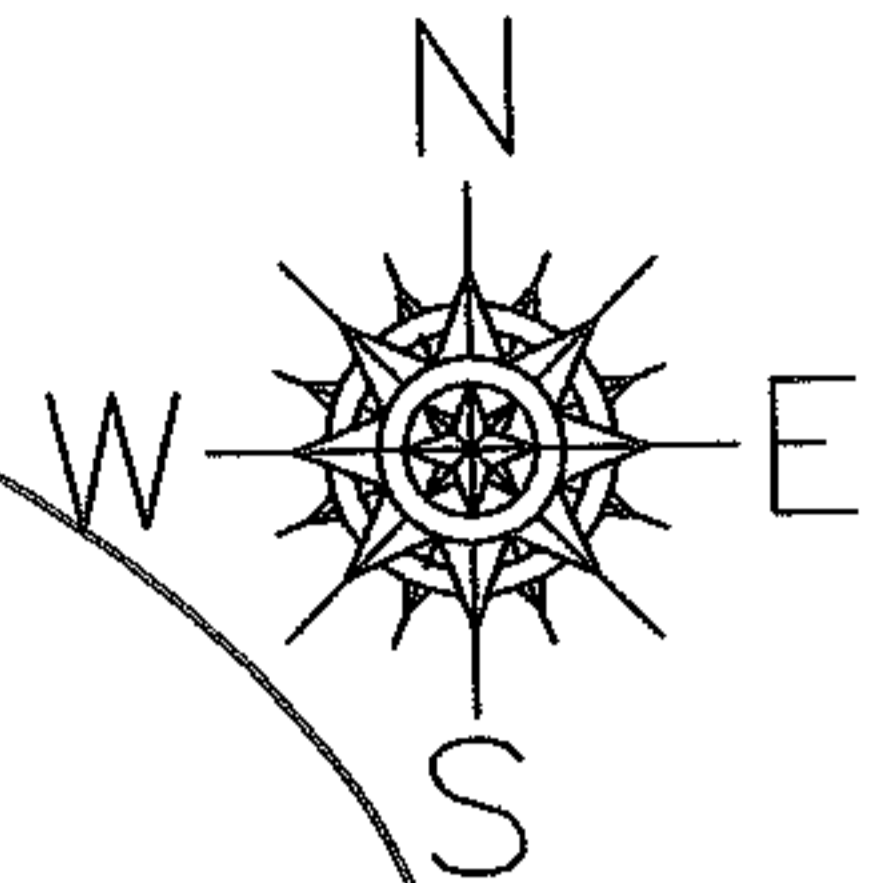

SPLITS/DEEDS PROCESSED

LORAIN COUNTY TAX MAP DEPARTMENT  
226 MIDDLE AVE. ELYRIA, OHIO

SURVEYED BY: THOMAS SIMON

CLOSURE: 0.00 : 10.000

MAP PAGE(S): 10-00-003-F

APPROVED BY: JAH DATE: 12-27-05

SCALE: 1" = 100 PRIOR INSTRUMENT: 20010762704