

RASTER

PARENT PARCEL: 04-00-030-104-014

CHILD PARCEL: 04-00-030-104-024, -025

STARTING POINT: CENTERLINE OF LAKE RD. & WESTWINDS DR

05-02066

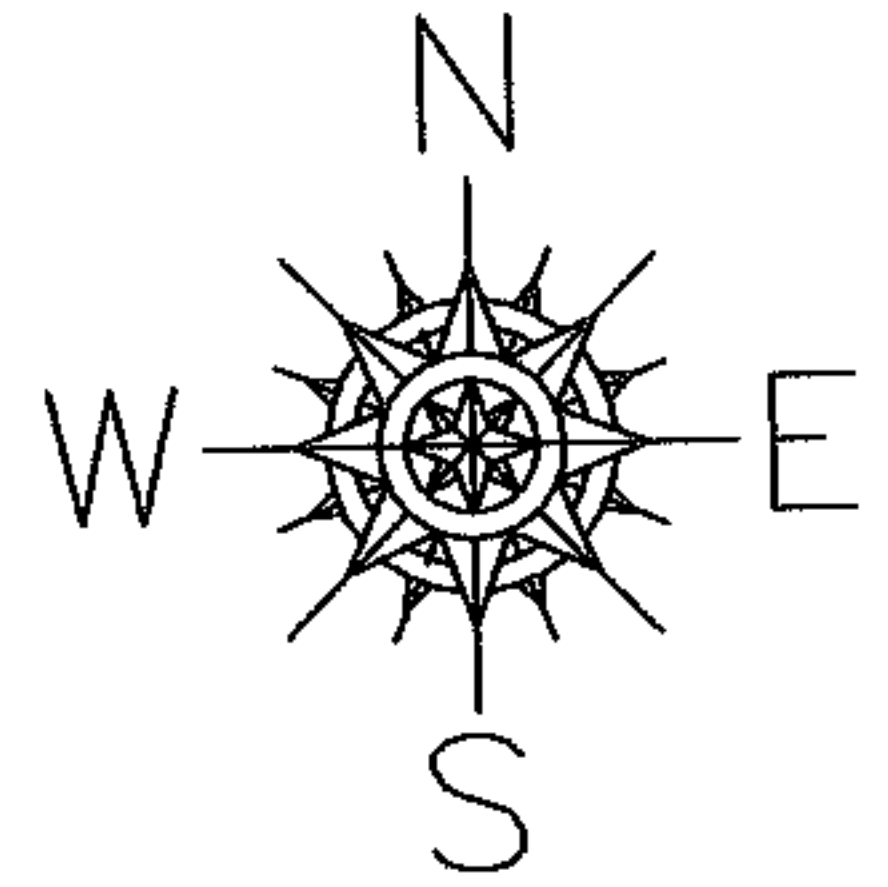

WESTWINDS DR.

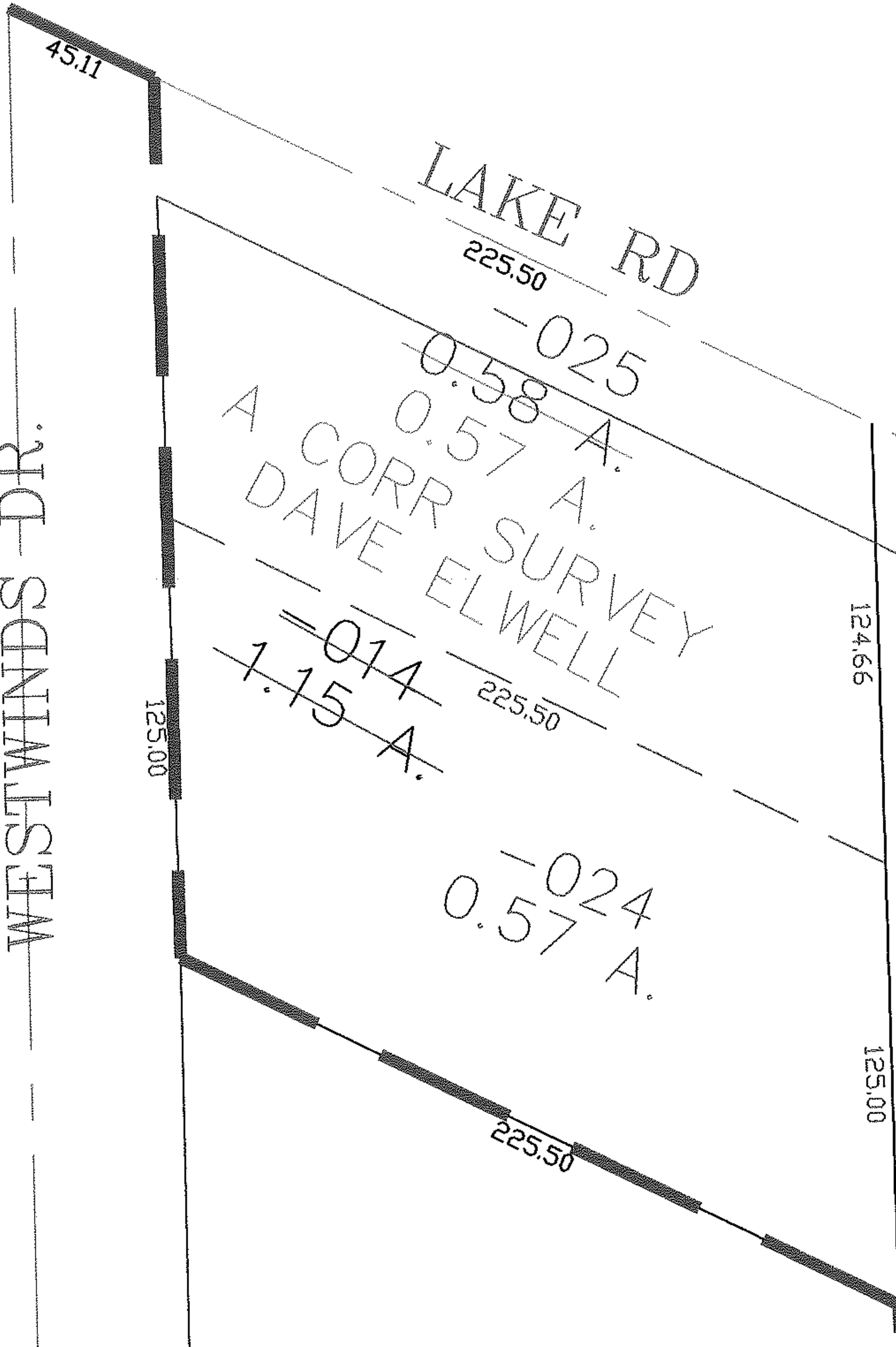

SPLITS/DEEDS PROCESSED

LORAIN COUNTY TAX MAP DEPARTMENT  
226 MIDDLE AVE. ELYRIA, OHIO

SURVEYED BY: DAVID ELWELL

CLOSURE: 0.00 : 10.000

MAP PAGE(S): 04-00-030-B

APPROVED BY: JAH DATE: 12-23-05

SCALE: 1" = 100 PRIOR INSTRUMENT: 20050095195