

RASTER

PARENT PARCEL: 11-00-001-000-002

10-02064-D

CHILD PARCEL:

STARTING POINT: AT A MON BOX AT INTERSECTION OF C/L OF COWLEY RD. AND
SOUTHWEST CORNER OF O.L. 1

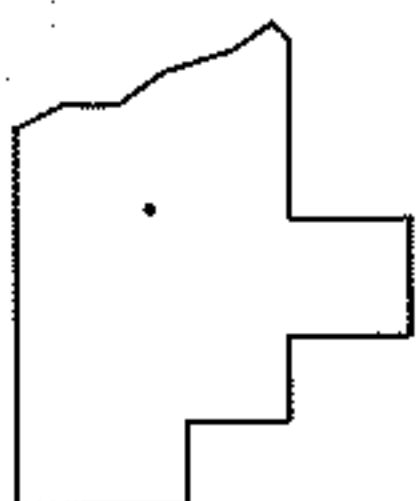
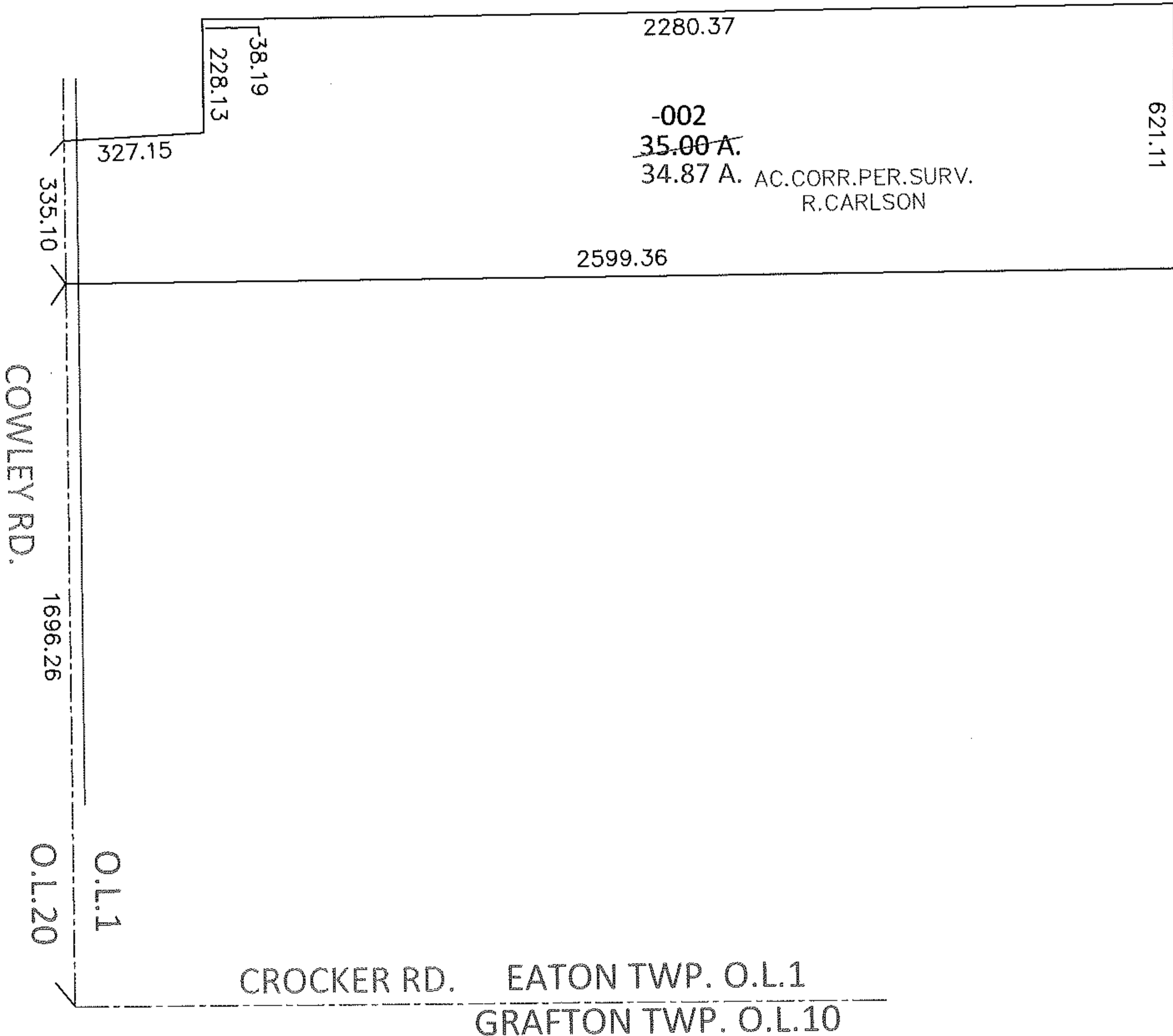
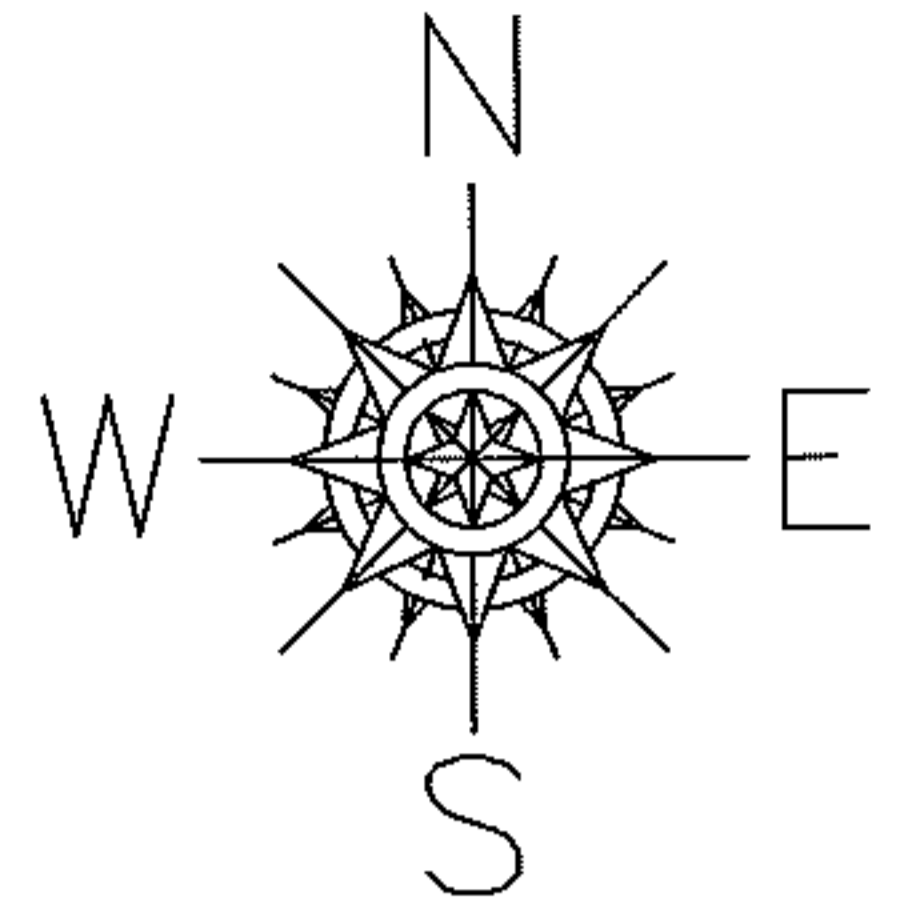

SPLITS/DEEDS PROCESSED

LORAIN COUNTY TAX MAP DEPARTMENT
226 MIDDLE AVE. ELYRIA, OHIO

SURVEYED BY: RICHARD D. CARLSON

CLOSURE: .01:10,000

MAP PAGE(S): 11-00-001-A & B

APPROVED BY: RRM DATE: 8/5/10

SCALE: 1"= 400 PRIOR INST.: 20070202415