

RASTER

PARENT PARCEL: 08-13-014-000-006, 08-13-014-000-003, -009

CHILD PARCEL: 08-13-014-000-015 THRU -018

STARTING POINT: CENTERLINE OF GIFFORD RD. & O.L. 14

05-02062

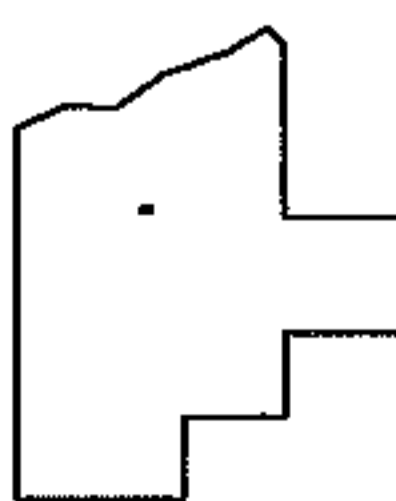
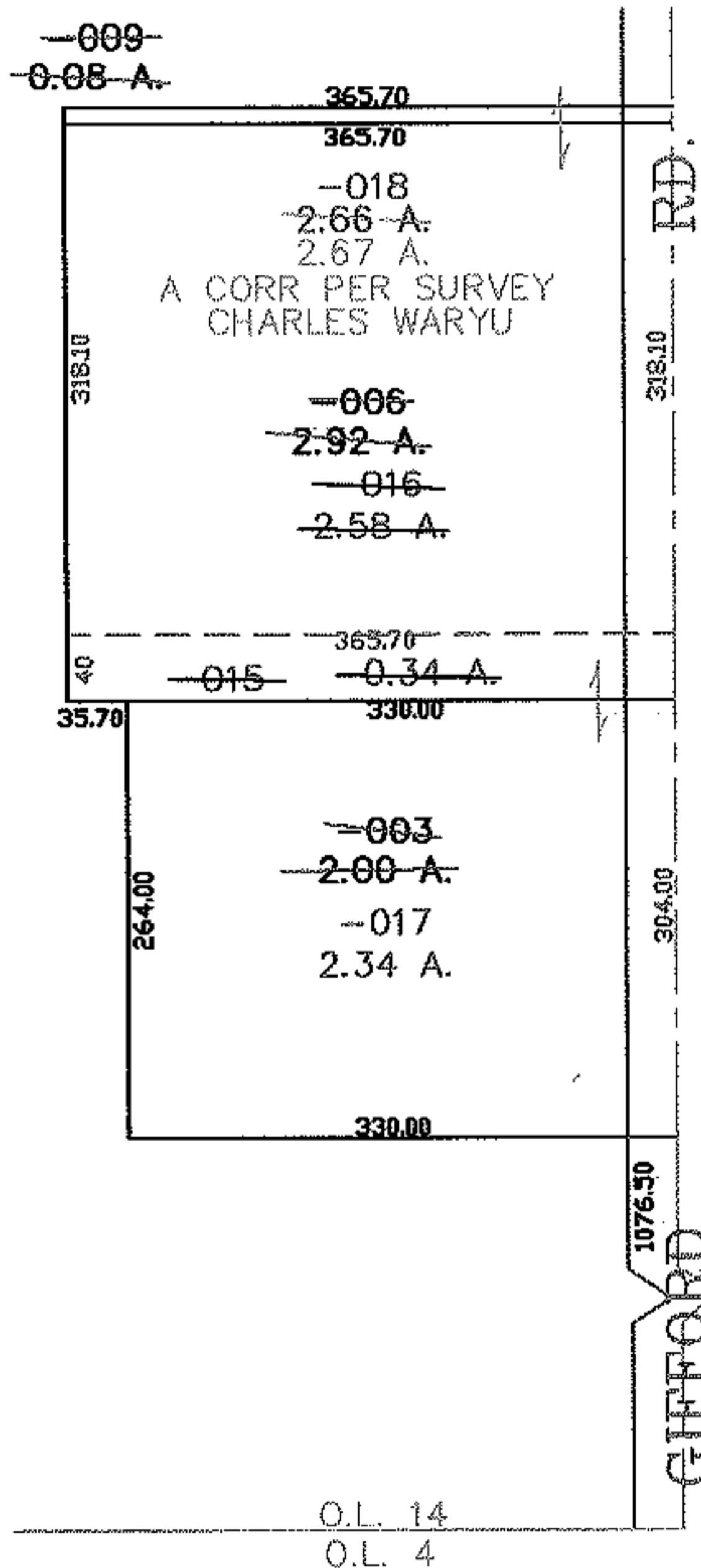
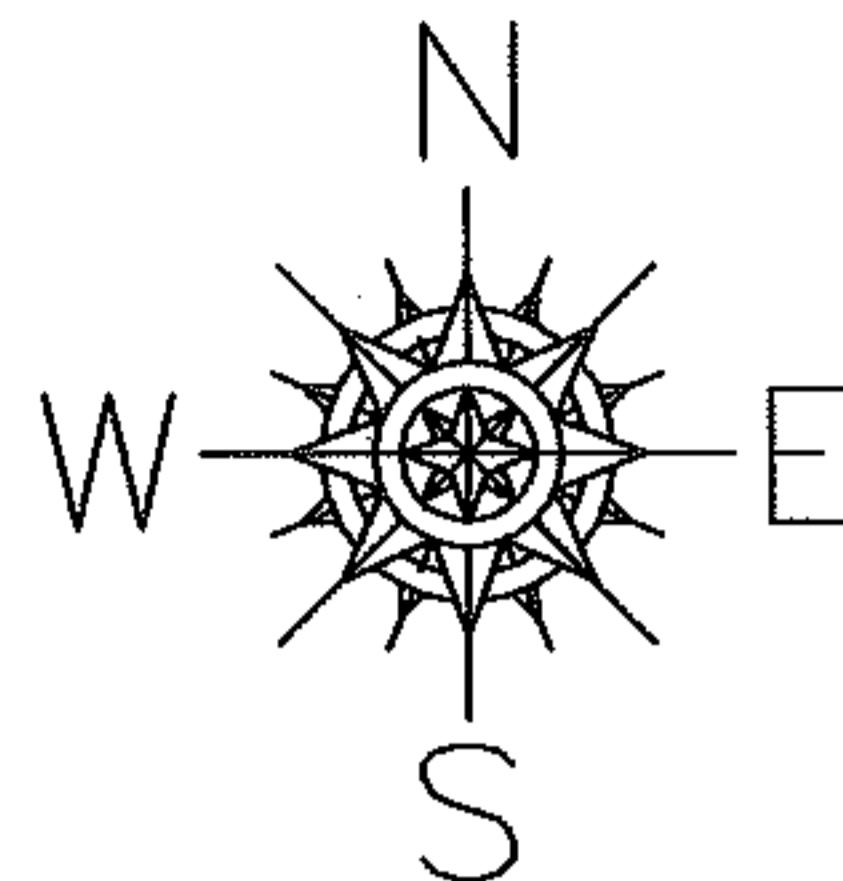

SPLITS/DEEDS PROCESSED
LORAIN COUNTY TAX MAP DEPARTMENT
 226 MIDDLE AVE. ELYRIA, OHIO

SURVEYED BY: CHARLES WARYU
 CLOSURE: 0.00 : 10,000
 MAP PAGE(S): 8-G
 APPROVED BY: JAH DATE: 12-19-05
 SCALE: 1" = 200 PRIOR INSTRUMENT: DV 1031/723