

RASTER

PARENT PARCEL: 05-00-036-104-017

CHILD PARCEL: _____

10-02062-A

STARTING POINT: SOUTHWEST CORNER OF LAND CONVEYED TO JOHN P. & ETHEL M. SOMOGYI (DV 379/572)

ACREAGE CORRECTION

PER PRIOR DEEDS 20030935105,
DV 655/210 & COURT CASE 10CV167829

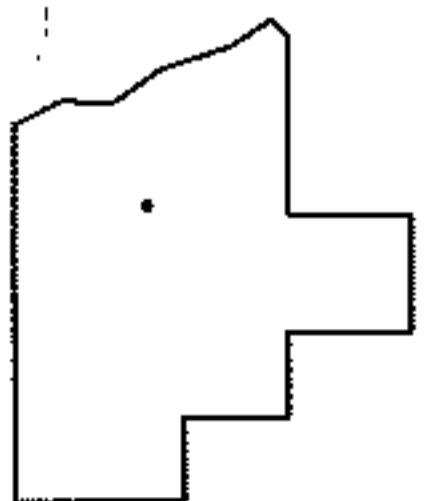
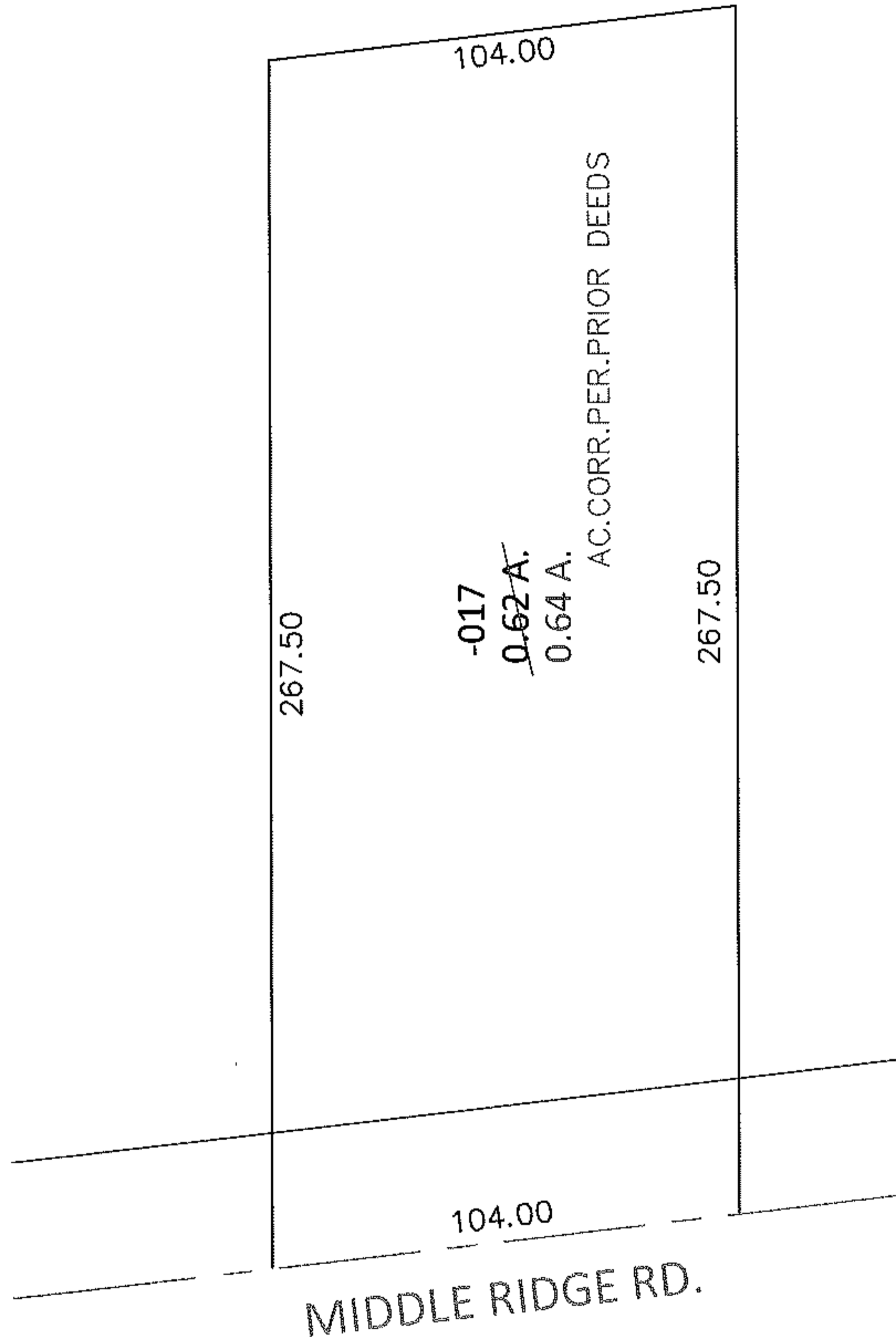
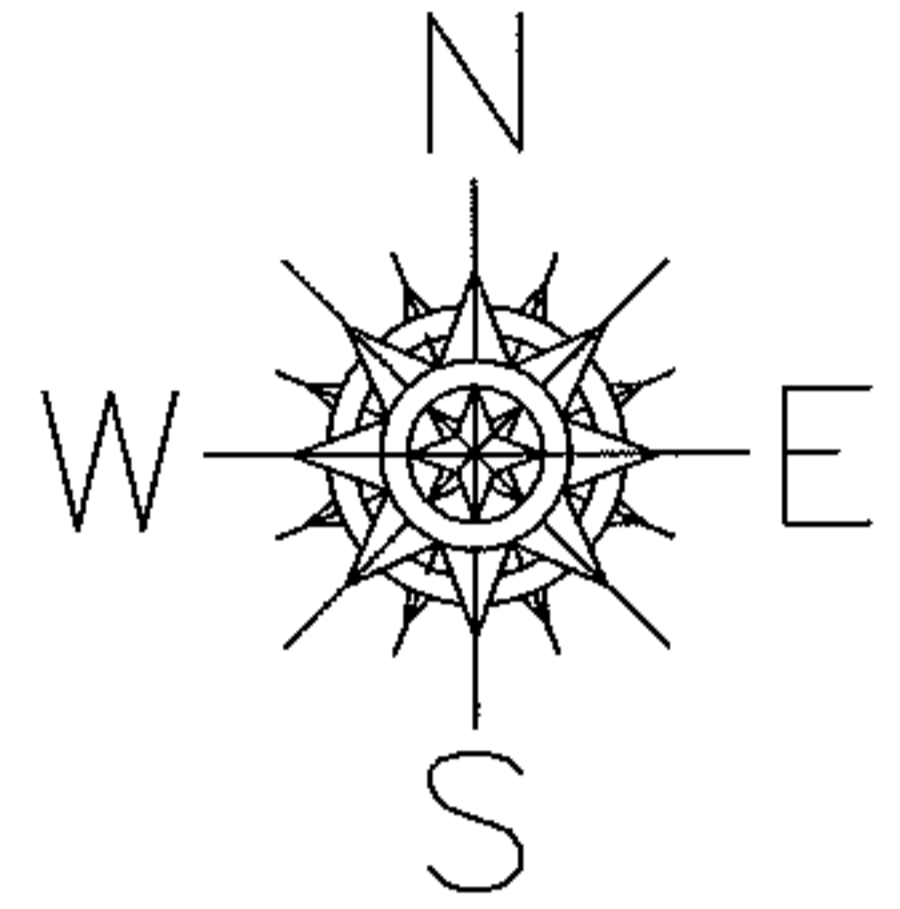

SPLITS/DEEDS PROCESSED

LORAIN COUNTY TAX MAP DEPARTMENT
226 MIDDLE AVE. ELYRIA, OHIO

SURVEYED BY: N/A

CLOSURE: N/A

MAP PAGE(S): 5-00-036-B

APPROVED BY: RRM DATE: 7-30-10

SCALE: 1" = 50' PRIOR INST.: 20030935105