

RASTER

PARENT PARCEL: 10-00-012-000-034, -035, -033

CHILD PARCEL: 10-00-012-000-170 THRU -173

STARTING POINT: RIGHT AWAY LINE OF OBERLIN-ELYRIA RD & O.L. 12

05-02060

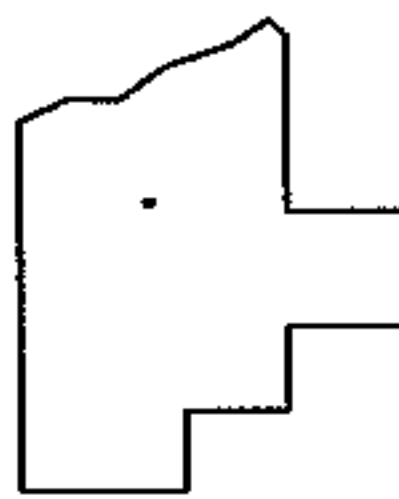
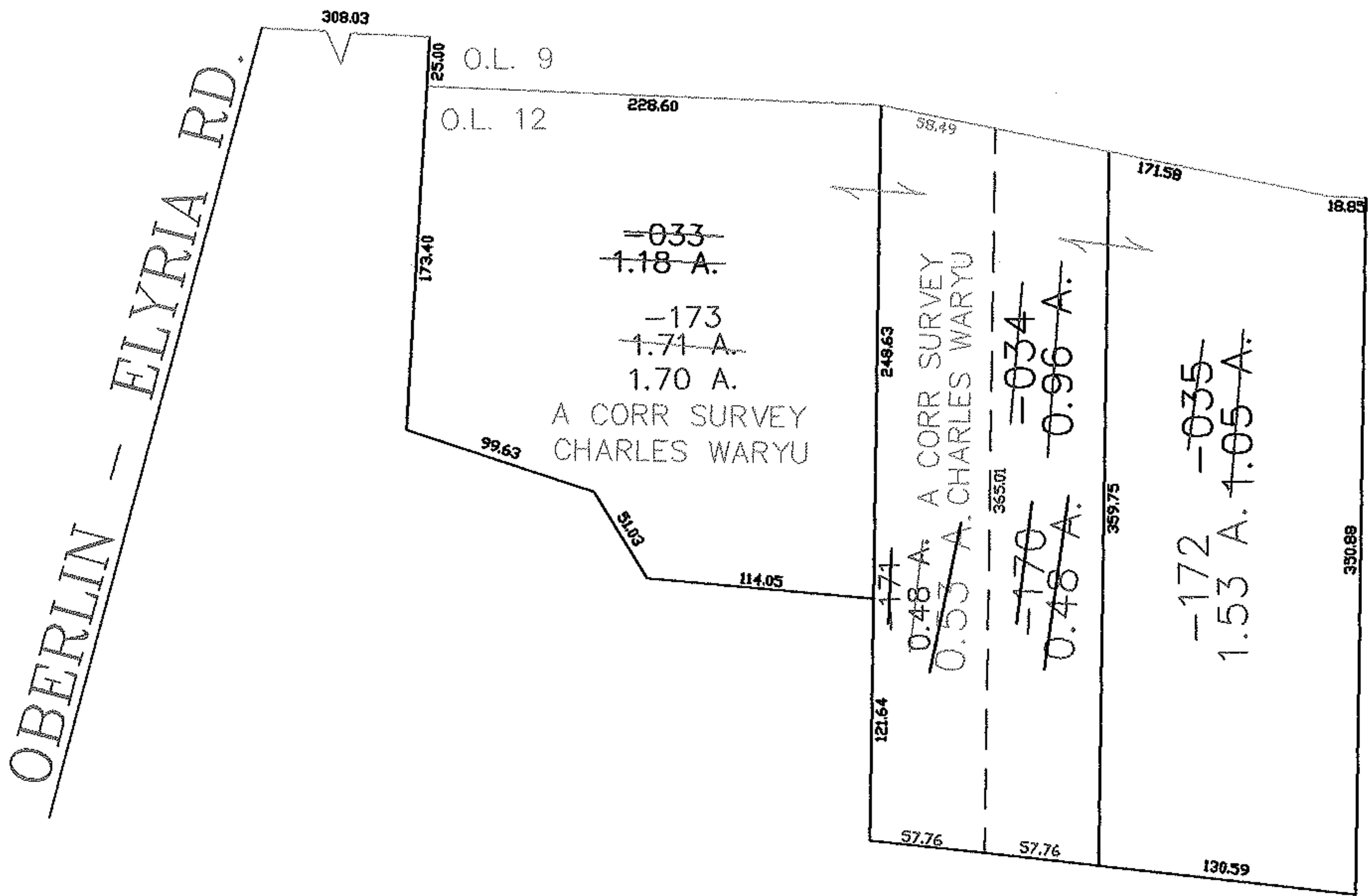
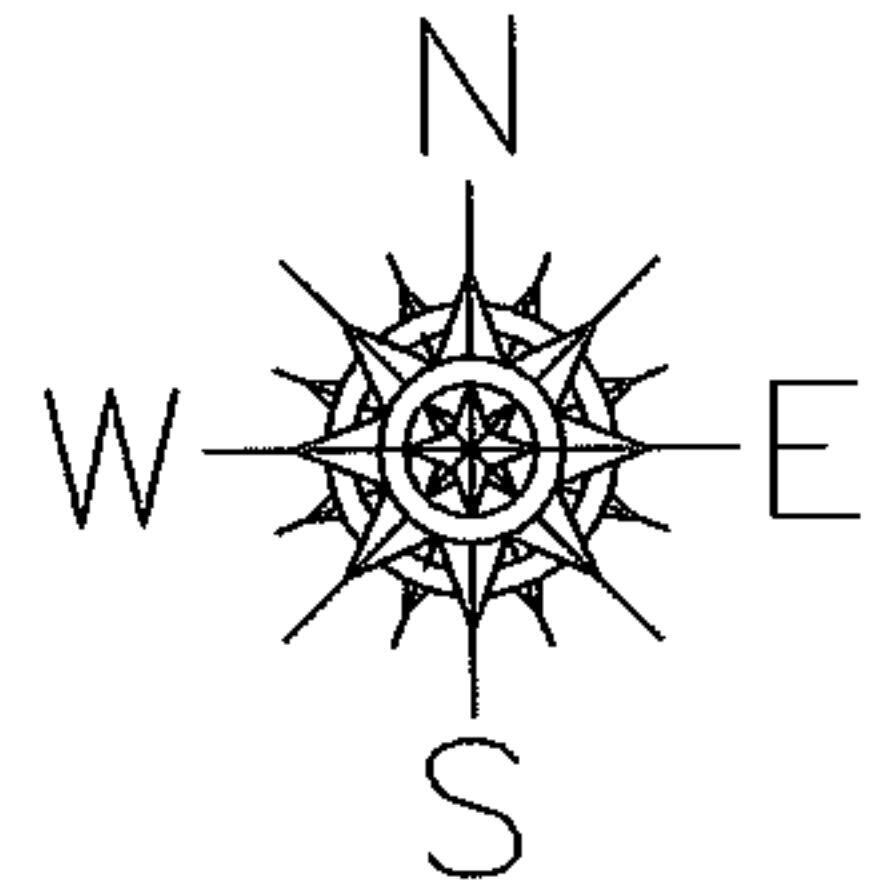

SPLITS/DEEDS PROCESSED

LORAIN COUNTY TAX MAP DEPARTMENT  
226 MIDDLE AVE. ELYRIA, OHIO

SURVEYED BY: CHARLES WARYU  
 CLOSURE: 0.00 : 10,000  
 MAP PAGE(S): 10-00-012-C  
 APPROVED BY: JAH DATE: 12-19-05  
 SCALE: 1" = 100 PRIOR INSTRUMENT: OR 531/95