

RASTER

PARENT PARCEL: 02-01-003-103-001

CHILD PARCEL: 02-01-003-103-011

STARTING POINT: ORD NO. 171-2000

10-02059-C

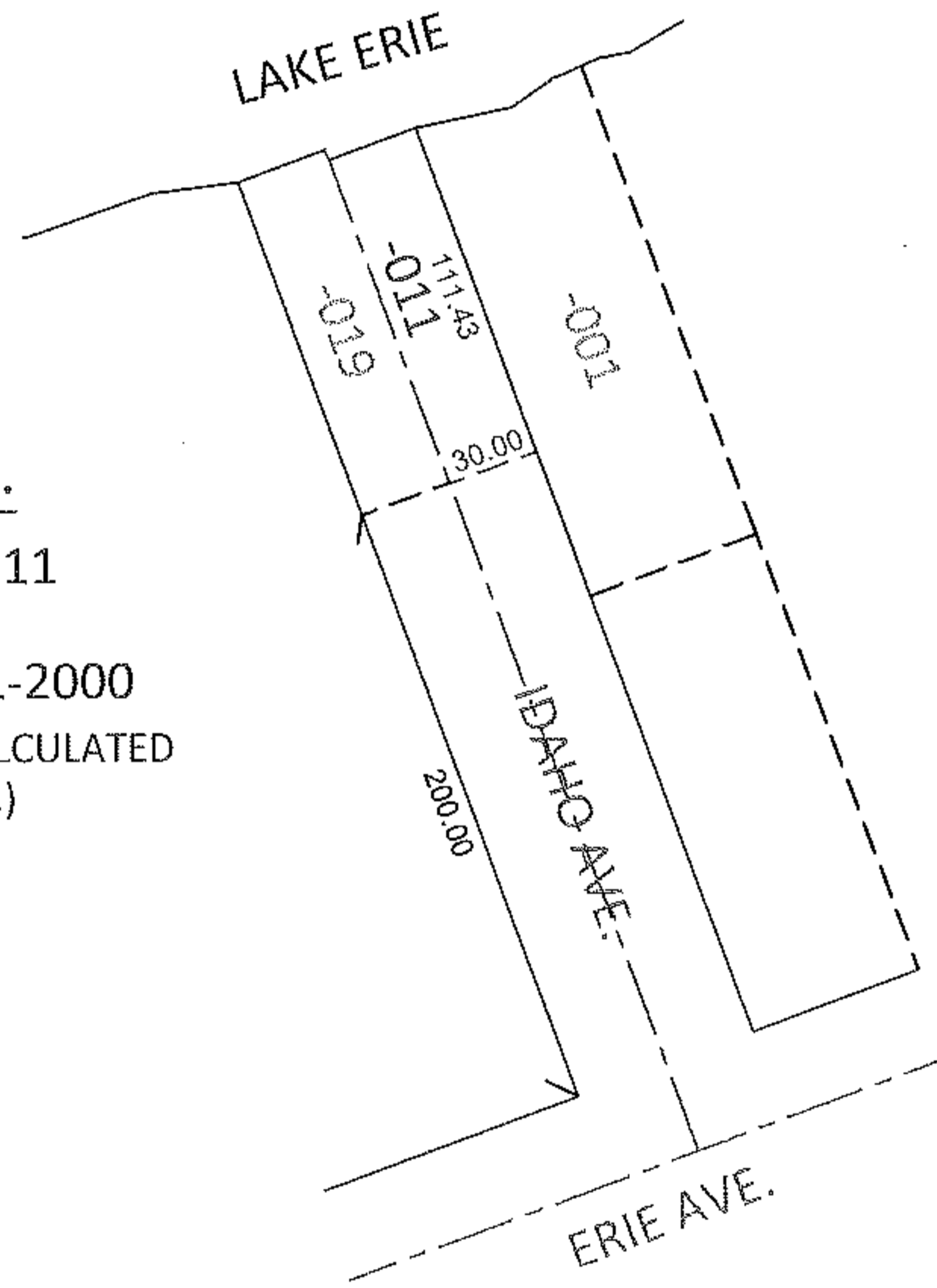
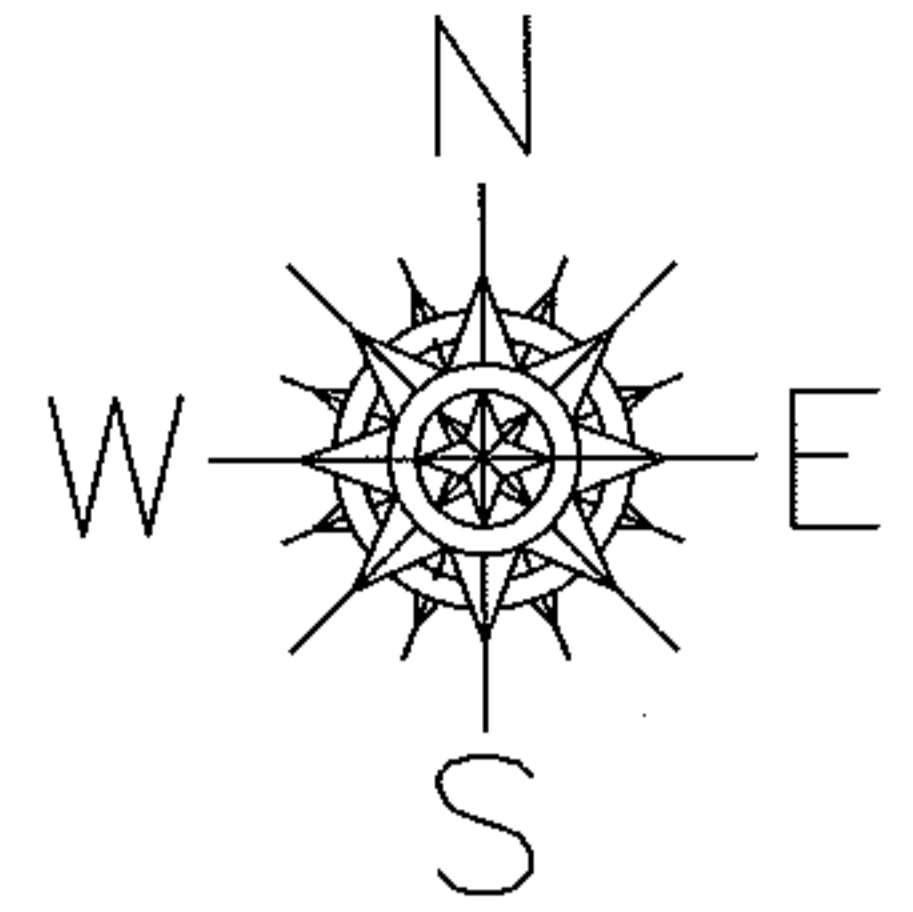

ADD TO DUP.

02-01-003-103-011

30 x 111.43

PER. VAC. ORD. 171-2000

(THE 111.43 DEPTH IS CALCULATED
PER G.I.S. MAPS.)

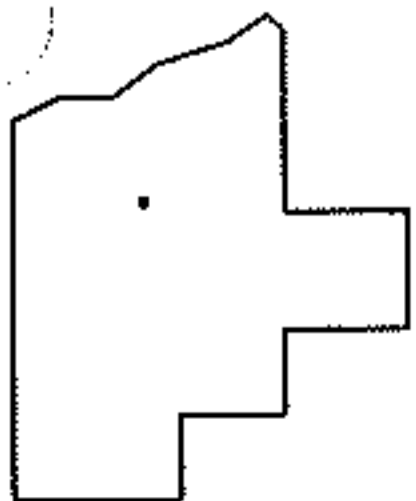

SPLITS/DEEDS PROCESSED

LORAIN COUNTY TAX MAP DEPARTMENT
226 MIDDLE AVE. ELYRIA, OHIO

SURVEYED BY: N/A

CLOSURE: N/A

MAP PAGE(S): 2-01-003-B

APPROVED BY: RRM DATE: 7/27/10

SCALE: 1" = 100 PRIOR INST.: 20000722796